



PRODUCT MANUAL

2025

CONTENTS

Core technology 1-18

Roller Blinds System--19-20

Cercis-T Clutch Series	21-22
Cercis WA Clutch Series	23-24
Cercis WB Clutch Series	25-26
Jade roller blinds system	27
Jade roller blinds system	28
Jade double roller blinds series	29
Jade middle joint/ middle bracket series	30
Opera Series	31-42
Danube Clutch Series	43-46
Marco Series Parts	47-48
Middle joint & middle bracket series	49-50
Shangri-La roller blinds series	51-54
Zebra blinds series	55-56
Head rail A type roller blinds series	57-58
Head rail B type roller blinds series	59-64
Lourve Heavy duty series	65-66
California Roller blinds series	67-68
Niagara Adjust cassette roller blinds system	69-70
Petrinas Double cassette roller blinds system	71-72
Roller blinds Americas Series	73-74

Spring roller blinds system-----75

The Core Technology of the Spring Roller blinds System	76-78
RPGNZ-38/43 Cordless automatic lifting spring roller blind system	79-80
RPGTZ-38/43 Chain automatic lifting spring roller blind system	81
RPGTZ-38/43 Chain automatic falling spring roller blind system	82
RPGNS-38/43 Hand-pushing spring roller blinds system	83-84
RPGTS-38/43-L/R Chain and hand-pushing spring roller blinds system	85-86
RPANS-25/32S Hand-pushing spring roller blinds system	87
RPANS-25/32S Automatic lifting cordless spring roller blinds system	88
Naming rules for spring system	89
Common spring specification	90-92
Heavy duty cordless system specification	92

B75 Cordless zebra blinds system-----93

Cordless zebra blinds system	94
Cordless zebra blinds spring	95
Constant force spring system	96

Wood venetian blind system-----98

SeoulWooden venetian blind system	99-100
-----------------------------------	--------

Aluminum venetian blind system-----102

25 Venetian blinds system	103-104
---------------------------	---------

Roman blinds system-----105

Roman blinds system	106-108
---------------------	---------

Honeycomb blinds system-----110

Double chain day & night honeycomb blinds system	111-112
Chain honeycomb blinds system	113-114
Cordless honeycomb blinds system	115-116

Curtain track series--117

Noiseless	118
Super silent middle track series	119-120
Tulipa gesneriana A	121
Tulipa gesneriana B	122
Tulipa gesneriana E	123
Tulipa gesneriana F	124
E series ripple fold curtain track series	126
Multifunctional curtain track	128
Pulley curtain track series	129
E legant Bendable Curtain Track Series	130
Super silent big bend rail series	131-132

Motorized series---134

MDK50 motorized roller blinds system	135-136
MDK63 motorized roller blinds system	137-138
Electric wood venetion blind system	139-140
Electric aluminum venetion blind system	141-142
Electric honeycomb blinds	143
Electric day and night blinds system	145-146
Electric drapery system	147-150

Performance test report of roller blinds-----151

Application scenarios and cases of roller blinds systems-----153

CORE ECHNOLOGY



The metal core brake system

is the core technology of new generation roller blinds, Venetian blinds, Roman blinds and other indoor window covering systems. This system utilizes a special metal core and high-precision piano wire spring to achieve braking performance, greatly reducing the friction damping of the system. It also utilizes a high-precision special reduction Planetary gear reduction mechanism, achieving labor-saving effects. The special lubricating grease makes the system smooth, noiseless, and longer lifespan. The brake technology with metal core, makes indoor window covering systems more comfortable.



Labor-saving

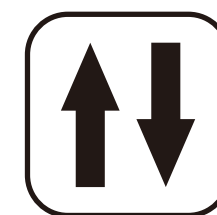

Smooth



Silent

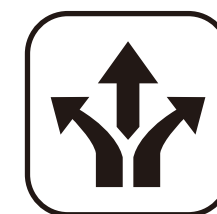

Ultra long service life

01

Metal core technology

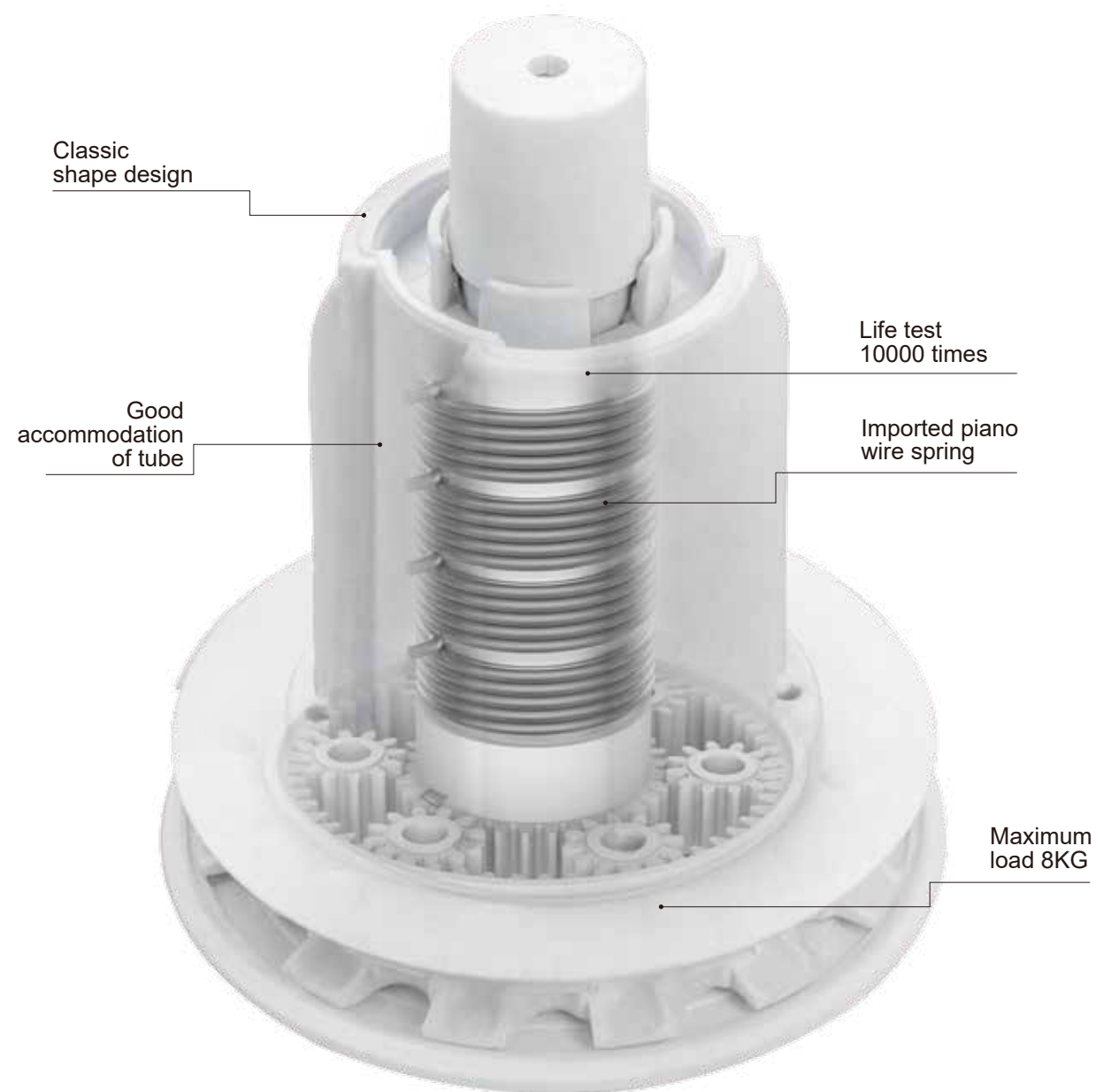

Construction Features

1. High precision is achieved by matching the core shaft with the incoming piano steel wire, ensuring good locking and a long service life;
2. Built in high-precision star wheel reduction system, with good labor-saving effect;
3. Made of process plastics such as nylon fiber and POM, smooth and noiseless;

02

Heavy duty roller blinds system



Construction Features

1. Equipped with a high-precision spring seat and piano steel wire, the maximum load-bearing capacity can reach 15kg; Having a lifespan exceeding 10000 times;
2. Equipped with a 1:5 super speed reducer, the labor savings can exceed 70%;
3. The tail adopts a hanging buckle structure, with a small gap;
4. Install adjustable limiters at the tail, which can achieve upper and lower limits, and the starting point can be fine tuned;
5. High strength plastics made of nylon and fiber, with a lifespan of 10000 cycles and noise reduction;

03

Adjustable limit roller blinds system



Construction Features

1. Built in core brake system;
2. Both the head and tail can be equipped with limiters to achieve independent adjustment of the upper and lower limits of the roller shutter;
3. It is also possible to install a limit device on the side and a spring aid device on the side. The starting point of the limit position can be adjusted, and the number of pre tightening coils of the spring can be adjusted;
4. The shield matched with Niagara cassette, exquisite, and fashionable;

04

Double Cassette roller blinds system



Construction Features

1. The pull bead is placed in the same layer of double roller shutter cover system, allowing for easy adjustment from shading to semi shading;
2. Special structure, the pull beads placed on the same side will not entangle and cause noise;
3. Collaborate with our roller blinds system Opera/Danube roller shutter system;
4. The shield system can be divided into upper beam and shield cover systems, which can be independently adapted;
5. Chain operation, electric drive series, can be matched with middle joint/middle bracket;
6. Streamlined appearance with luxury;

05

Balanced springback idler

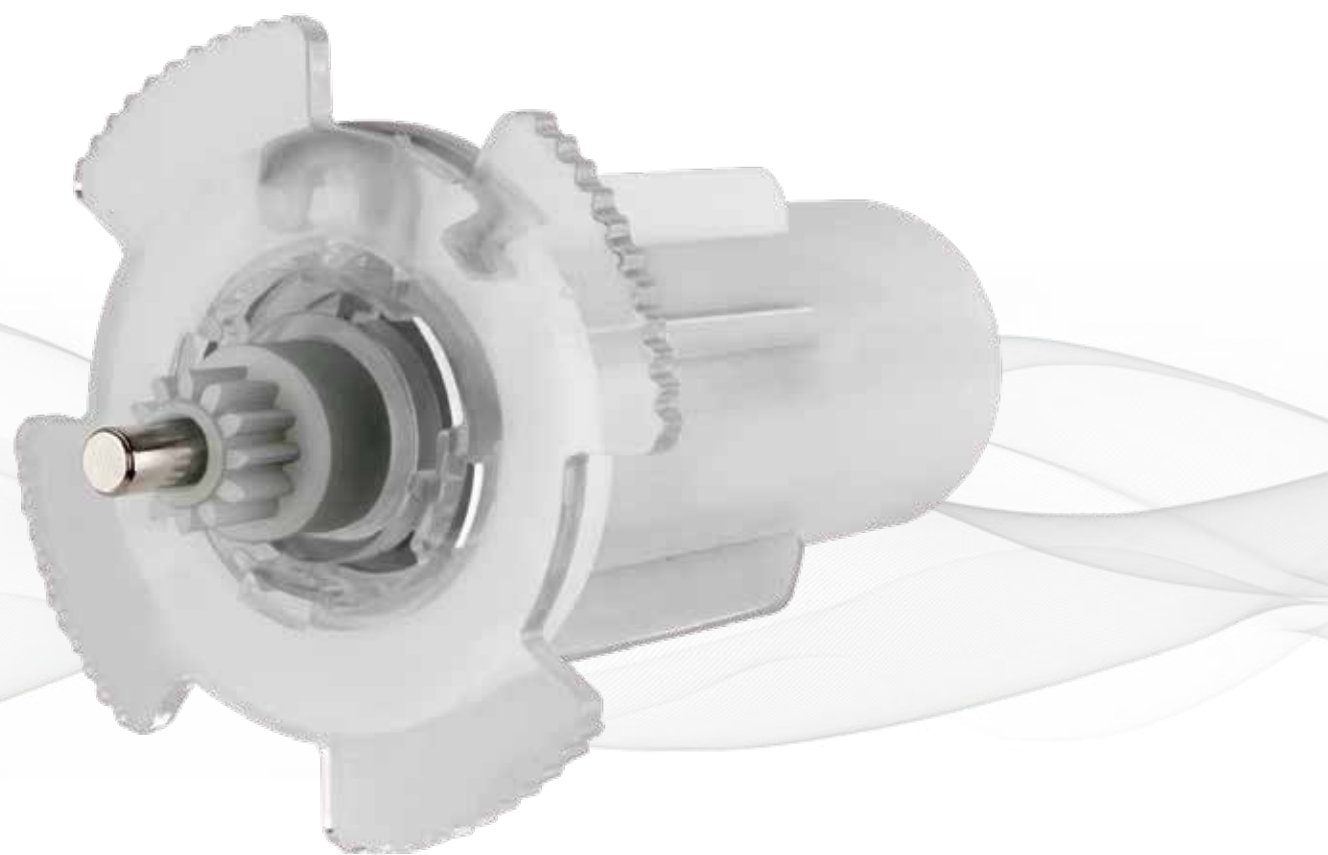

Construction Features

1. Built in balance spring system, smoother rebound and easier operation;
2. Snap-lock to prevent fabric deviation and roller blinds system drop;
3. Adopting PC/POM/PA+GF materials, high-precision manufacturing, and noise reduction;
4. Suitable for groove pipes of various diameters in the 38/43 series, with good versatility;
5. Can be use for middle joints/middle brackets, and can be converted;

06

Adjustable middle joint middle bracket



Construction Features

1. The middle joint/middle bracket are shared, and can be converted;
2. When use middle joint, fine adjustments can be made to ensure multiple rolling blinds rise and fall flush;
3. Both electric roller blinds and chain roller blinds can be used;
4. Adopting PC/POM/PA+GF materials, high-precision manufacturing, noise reduction;
5. Suitable for groove pipes of various diameters in the 38/43 series, with good flow ability;

07

Universal spring Assistant



Construction Features

1. Install two connectors on each spring assistant to meet the requirements of left and right installation;
2. The spring joint is equipped with a supporting crown to prevent abnormal noise caused by the collision between the spring aid and the groove pipe;
3. High quality spring material, stable elasticity;
4. Different specifications of springs can be adapted according to needs, making the roller blinds system extremely labor-saving;

08

Self-locking cordless spring roller blinds system

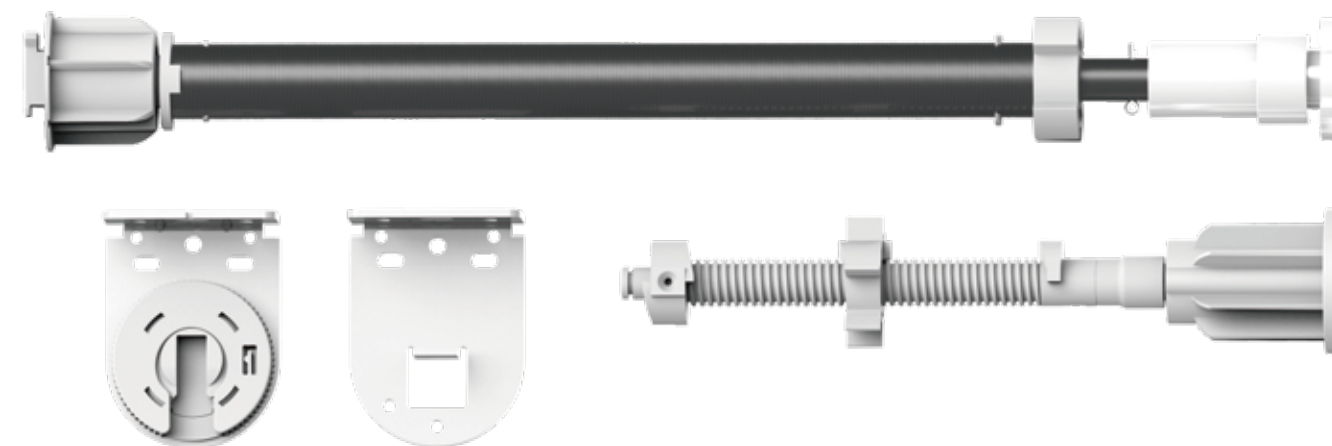

09

Adaptive Balancer Hand Push Spring Roller blinds System

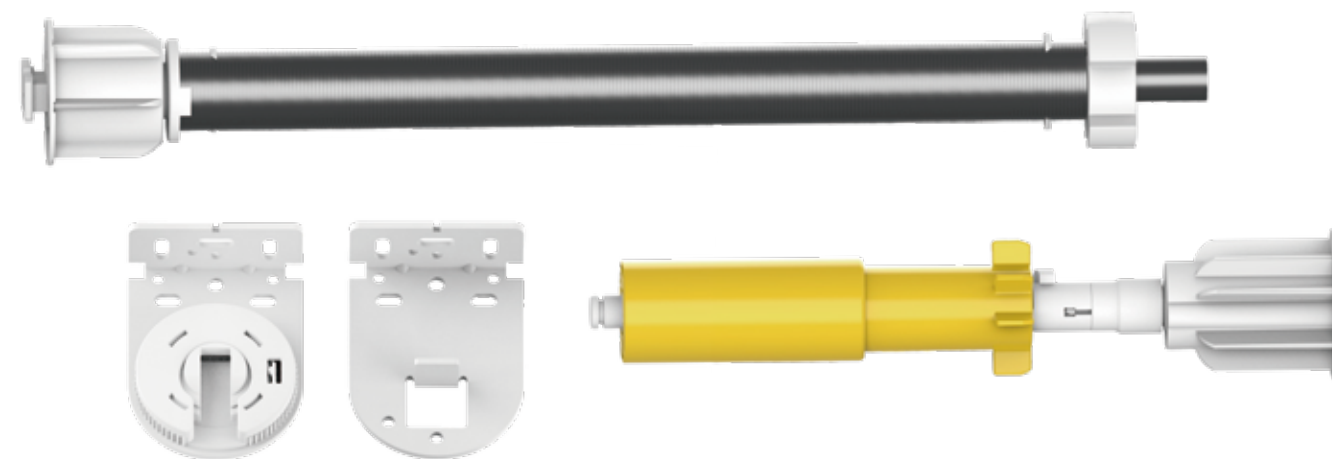

Construction Features

1. The main spring end adopts a pre tensioned locking mechanism for easy installation, and a rotary buckle type installation seat is used to unlock;
2. Automatic rising spring roller shutter controller with built-in core, can be equipped with a limiter, and is well locked, suitable for heavy-duty spring roller blinds such as sunlight and materials;
3. Mechanical retarder and hydraulic retarder are optional, and the mechanical retarder is sensitive and not affected by environmental temperature;
4. The Hand pushing system is suitable for the balancer, with a wide range of spring tension, convenient debugging, reduced inventory, and a balance guarantee for the sunlight material heavy-duty rope system;

10 Hand push & chain control spring roller blinds system

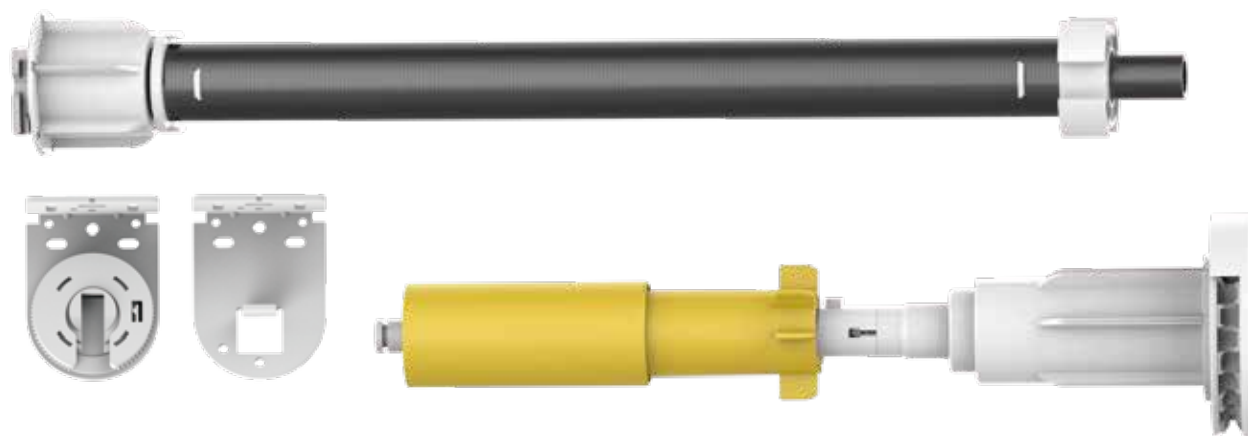

11 Cordless lifting spring roller blinds system

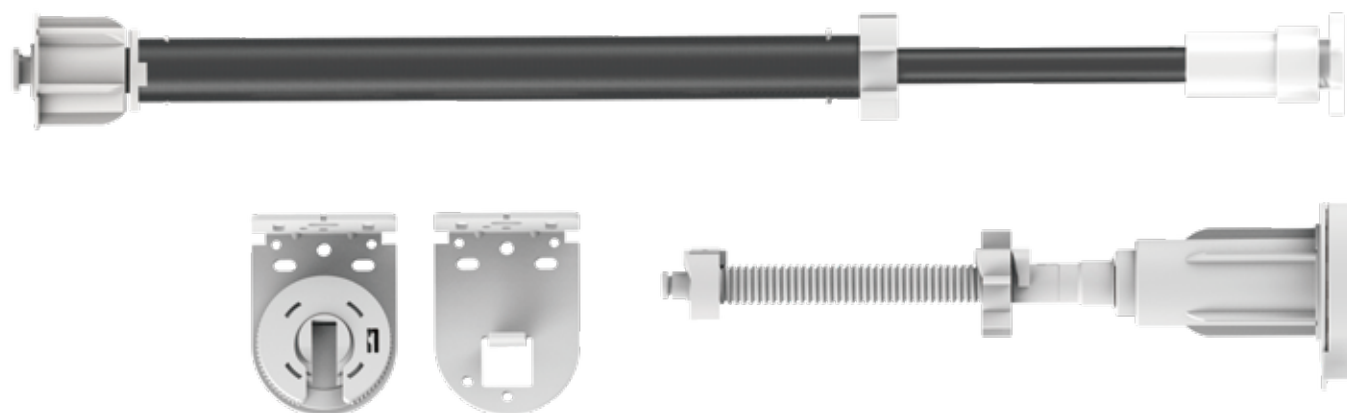

Construction Features

1. Spring roller shutter with chain operation, which solves the operating pain points of the spring system of the window;
2. Equipped with a built-in metal core clutch system, the roller shutter can move up or down with a gentle pull, providing over pull protection and durability;
3. The chain and pushing system adds the function of chain operation to the cordless system; It is the most technologically advanced roller shutter system in the industry;
4. A special clutch ensures that the chain does not rotate when pushing the bottom rail;
5. To the extent that the operator can, push to the point where the operator stops, and in a higher position, pull the chain to operate;
6. The systems are all made of nylon fiber reinforced materials, which are durable and low noise;

12 Hand push zebra blinds system



Construction Features

1. At the spring drive end, add a speed increaser and adjust the spring spring spring so that the ordinary spring roller shutter system can be installed on the zebra curtain;
2. Adopting a lockable spring adjuster for easier debugging;
3. After installation, move the unlocked spring adjuster for easier installation;
4. After installing the spring adjuster, if there is a deviation in torsion, the pre-tightening spring can also be adjusted slightly;
5. Adopting built-in bearings to make the idler, the system is more flexible and smooth;
6. Made of engineering plastic, the system is resistant to heat and has a lifespan of over 5000 times;

13

LOW NOISE 25MM VENETIAN BLINDS CLUTCH

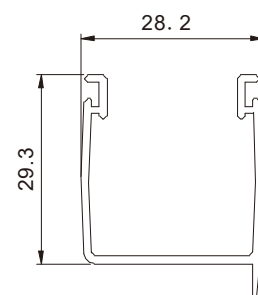

Construction Features

1. Equipped with a built-in metal core brake system and a low noise clutch with a 1:5 deceleration, labor saving over 50%;
2. Precision: straight line spool with special structure, noiseless, stable and winding, ensuring the bottom rail is in good condition;
3. The winder can be integrated with a micro limiter, and also has the function of stopping when encountering obstacles;
4. Integrated with the market's 25 venetian blinds head rails;
5. Made of PA+GF/POM/PC and other engineering plastics, durable, with a lifespan of over 10000 cycles;

14

50 Venetian blind high reduction ratio clutch



Construction Features

1. Equipped with a built-in metal core brake system and a 1:4 and 1:9 deceleration system, the labor savings can reach 50% and 80% respectively;
2. Heavy-duty Venetian blinds system, maximum load 15kg;
3. The combination of spool and turner shall be in the maximum acceptable space;
4. Special limit device to ensure the airtightness of the slats;
5. Universal 50 Venetian blinds head rails;
6. Engineering plastic of PA+GF/POM, etc., with low noise and long lifespan;

15

Super quiet curtain track system



Construction Features

1. Special structure high-precision wheels, made of noiseless materials, matched with the track of special structure, with good static effect;
2. Cooperate with the ripple fold cord to enhance the artistic effect of fabric curtains;
3. Adopting POM and noiseless wheel materials, 304 stainless steel rings;



16

Constant force spring system



Construction Features

1. Adopting double tooth drive, the spring is more stable;
2. Single spring and double spring, providing different locking mechanisms;
3. Single wire winder and double wire winder meet different needs;
4. Special spring structure ensures super wide locking;
5. Select different specifications of constant force spring systems based on weight;
6. Universal of structural parts; High strength wear-resistant lifting cord, ensuring the system has a lifespan of over 5000 times;
7. Using special POM materials for smooth operation and low noise;

17

Parallel Day & Night honeycomb blinds system

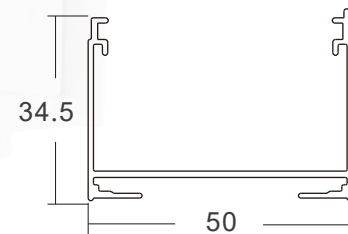
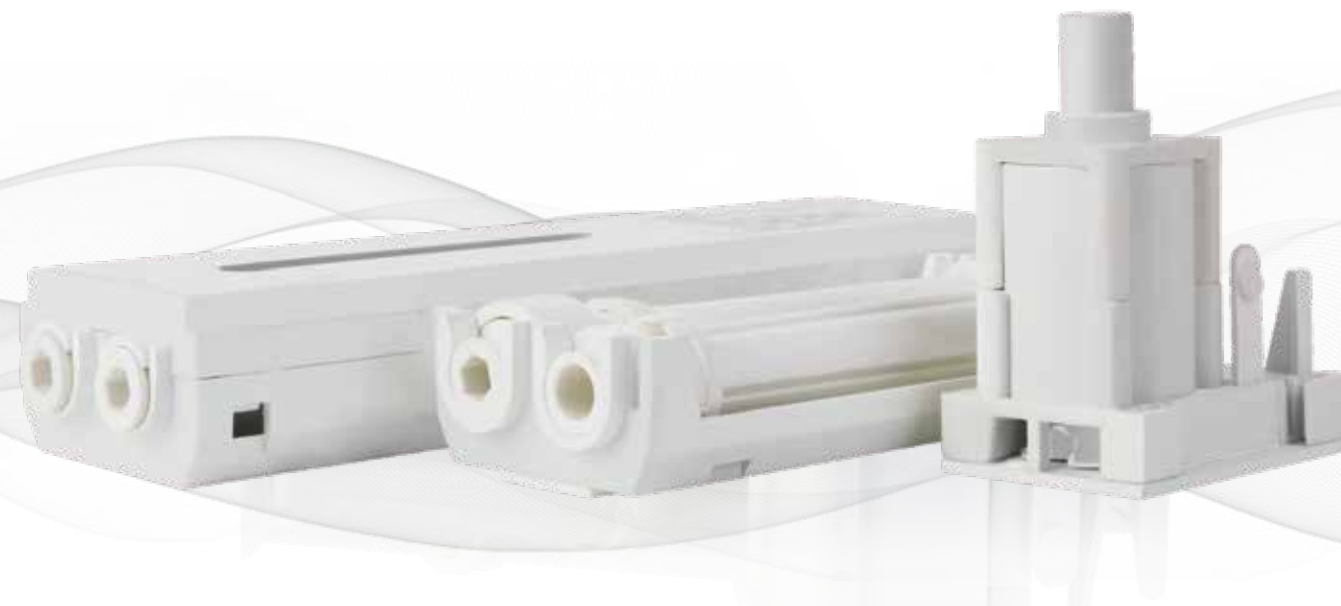

Structural characteristics

1. Rare parallel day and night honeycomb systems with patented limiters for smooth left and right operation;
2. The parallel spool can be used as a day and night honeycomb blinds;
3. The weight-loss clutch is combined with the limiter to ensure that the lines of spool are not disordered;
4. 25, 38, and 45 specifications of honeycomb blinds system;
5. High precision parts, made of PA+GF/POM engineering plastic Endurance;
6. Can be evolved into motorized Day & Night honeycomb blinds system;

18

DK63 motorized roller blind system

Structural characteristics

1. The motor is equipped with a thin rotating buckle installation structure, small gap;
2. Idler bracket adopts die-casting structural components and bracket matching Closed, adjustable up and down, with built-in bearings to ensure system installation Flat; Low noise operation;
3. Tail plug use balancing spring system, diecasting mandrel, with Lock catch, during disassembly and assembly can rotate the wheel and retract it beforehand; use locking, lock the latch make it securely when using;
4. The main body of bracket made of high-quality steel plate 3.5mm thickness, The precision components of PA6+GF/PC/die-casting zinc alloy/aluminum alloy, this system is security, convenience, and durability;



Idler bracket with adjustable function

Patent number: **ZL 2021 3 0648299.2**

Balanced self-locking telescopic end plug

Patent number: **ZL 2021 3 0648183.9**



ROLLER BLINDS

SYSTEM

Rolling blinds are the main variety of curtains in offices, office buildings, hotels, schools, clubs, and other places. They are beautiful, simple, classic, and stylish, whether they are natural sunlight materials, excellent shading coating materials, or colorful functional materials. The rolling blinds system is a world of exquisite appearance, smoother operation, and quieter operation. Continuously adopting new structures, technologies, and techniques for durability, compatibility, good performance, durability, and aesthetics, we have launched generations of new roller shutter systems that truly allow users to relax and open up.

Cercis-T Clutch Series

To be the best Chinese supplier of window coverings products

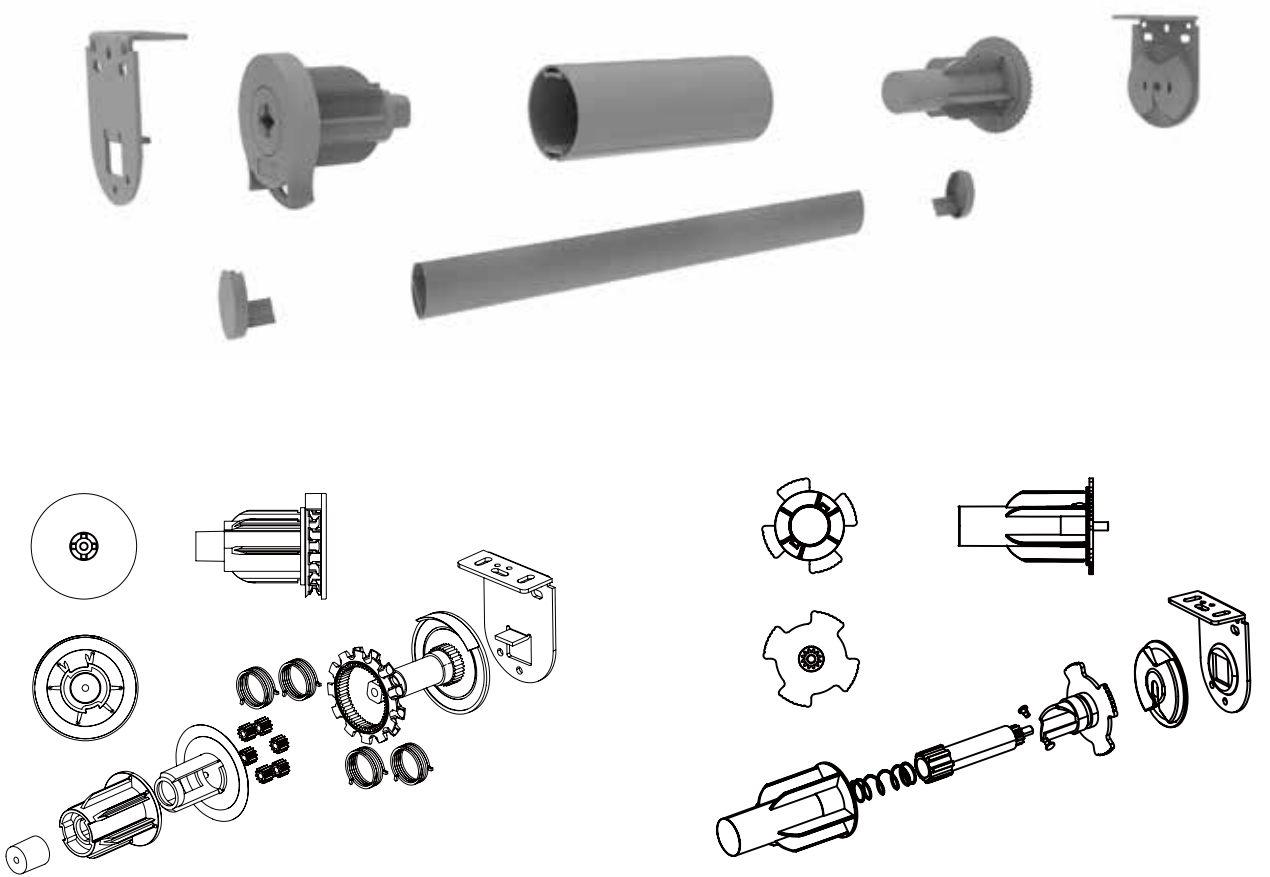

Construction Features:

1. Clutch with extended metal core; high quality German piano wire spring;Great lock strength, tmore relaxed smooth and durable.
2. Ribs of clutch special design, can be suitable for a variety of pipe diameters and ribs of groowe tubes. better yersatility.
3. Systematic: this series of roller blind system with six gears include reduction ratio 1:1.5 and without reduction ratio 1:1, included fbxed head and rotating head.
4. The clutch without reduction ratio model, with chain mounting holes, simple installation.
5. Three-level springback type idler, corvenient and reduce inventory.











Performance Feature:

1. Max load 5.5 kgs.
2. Use for roller blinds less than 8 square meters.
3. Life-testing more than 10000 times.

Color Range:



Roller / Roller / Cercis-T Clutch Series

 <p>Cercis-T 38 mm clutch (no adjuster)-Three level idler</p> <p>RB-CST38C-FN(1:1) RB-CST38I-L3</p>	 <p>Cercis-T 38 mm clutch (with adjuster)-Three level idler</p> <p>RB-CST38C-AN(1:1) RB-CST38I-L3</p>	 <p>Cercis-T 38 mm clutch (no adjuster)-Three level idler</p> <p>RB-CST38C-FG(1:1.5) RB-CST38I-L3</p>
 <p>Cercis-T 38 mm clutch (with adjuster)-Three level idler</p> <p>RB-CST38C-AG(1:1.5) RB-CST38I-L3</p>	 <p>Cercis-T 43 mm clutch (no adjuster)-Three level idler</p> <p>RB-CST43C-FN(1:1) RB-CST43I-L3</p>	 <p>Cercis-T 43 mm clutch (with adjuster)-Three level idler</p> <p>RB-CST43C-AN(1:1) RB-CST43I-L3</p>
 <p>Cercis-T 43 mm clutch (no adjuster)-Three level idler</p> <p>RB-CST43C-FG(1:1.5) RB-CST43I-L3</p>	 <p>Cercis-T 43 mm clutch (with adjuster)-Three level idler</p> <p>RB-CST43C-AG(1:1.5) RB-CST43I-L3</p>	 <p>Cercis-T bracket</p> <p>RB-CSAU-HB RB-CSAU-EB</p>
 <p>Opera bracket</p> <p>RB-OB</p>	 <p>Opera decorative cover</p> <p>RB-OB-C</p>	

Cercis WA Clutch Series

To be the best Chinese supplier of window coverings products

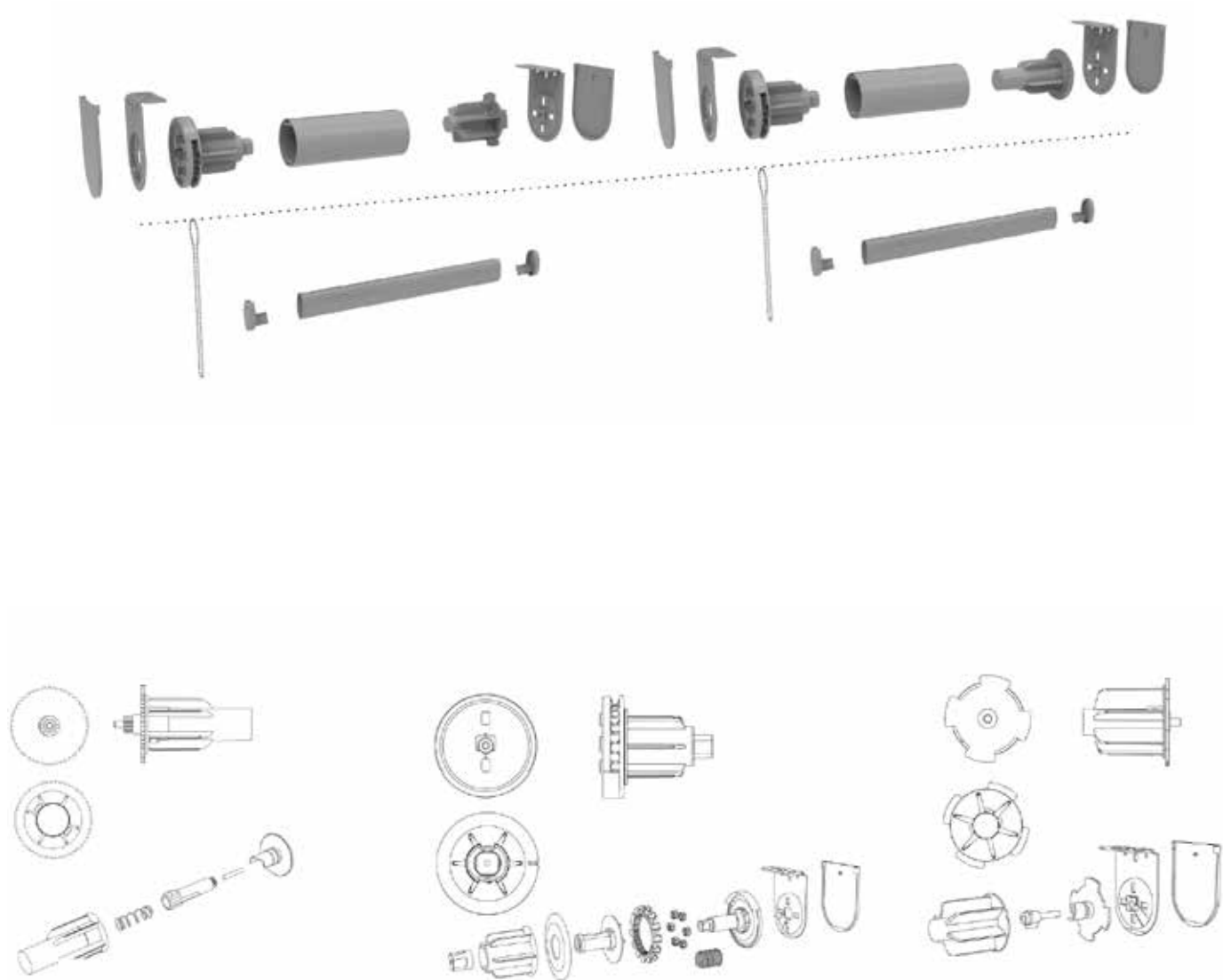

Roller / Cercis WA Clutch Series

Construction Features:

1. Clutch with extended metal core; high quality German piano wire spring; Great lock strength, tmore relaxed smooth and durable.
2. Ribs of clutch special design, can be suitable for a variety of pipe diarmeters and ribs of groowe tubes. better yersatility.
3. Systematic: this series of roller blind system with six gears include reduction ratio 1:1.5 and without reduction ratio 1:1, included fbxed head and rotating head.
4. The clutch without reduction ratio model, with chain mounting holes, simple installation.
5. Three-level springback type idler, corvenient and reduce inventory.
6. Bracets 2mm thickness, use strong band steel material.

Performance Feature:

1. Max load 7.5 kgs.
2. Use for roller blinds less than 10 square meters.
3. Life-testing more than 10000 times.

Color Range:



**Cercis-WA 38 mm clutch
(no adjuster)-Two level idler**
RB-CSWA38C-FG
RB-CSWA38I-L2



**Cercis-WA 38 mm clutch
(no adjuster)-Three level idler**
RB-CSWA38C-FG
RB-CSWA38I-L3



**Cercis-WA 43 mm clutch
(no adjuster)-Two level idler**
RB-CSWA43C-FG
RB-CSWA43I-L2



**Cercis-WA 43 mm clutch
(no adjuster)-Three level idler**
RB-CSWA43C-FG
RB-CSWA43I-L3



Cercis-WA bracket
RB-CSWA-HB
RB-CSWA-EB



Cercis-WA decorative cover
RB-CSWA-BDC

Cercis WB Clutch Series

To be the best Chinese supplier of window coverings products

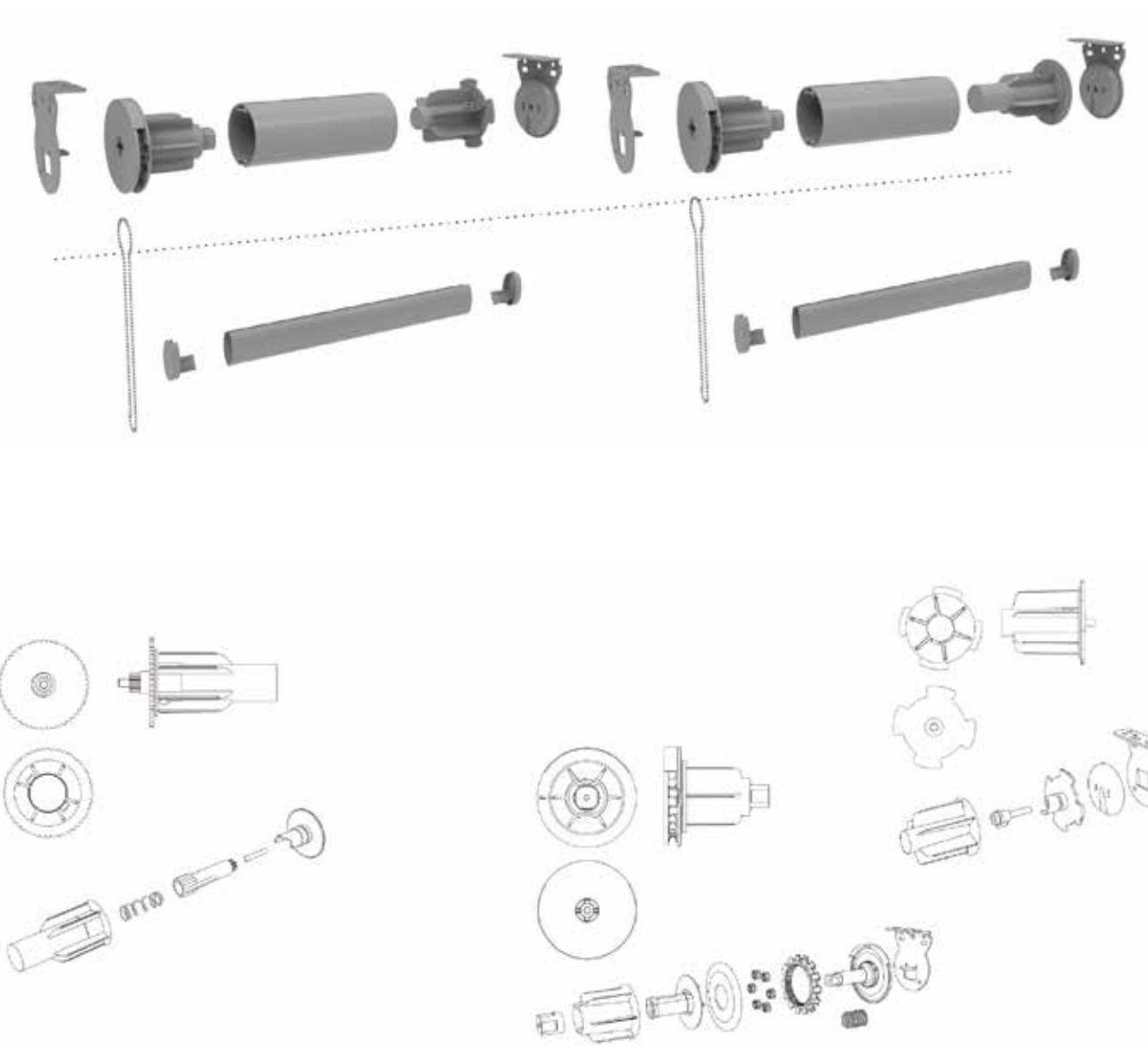

Roller / Cercis WB Clutch Series

Construction Features:





1. Clutch with extended metal core; high quality German piano wire spring; Great lock strength, tmore relaxed smooth and durable.
2. Ribs of clutch special design, can be suitable for a variety of pipe diarmeters and ribs of groowe tubes. better yersatility.
3. Systematic: this series of roller blind system with six gears include reduction ratio 1:1.5 and without reduction ratio 1:1, included fbxed head and rotating head.
4. The clutch without reduction ratio model, with chain mounting holes, simple installation.
5. Three-level springback type idler, corvenient and reduce inventory.
6. Bracets 2mm thickness, use strong band steel material.





Performance Feature:

1. Max load 7.5 kgs.
2. Use for roller blinds less than 10 square meters.
3. Life-testing more than 10000 times.

Color Range:



			
Cercis-WB 38 mm clutch (no adjuster)--Two level idler	Cercis-WB 38 mm clutch (no adjuster)--Three level idler	Cercis-WB 43 mm clutch (no adjuster)--Two level idler	Cercis-WB 43 mm clutch (no adjuster)--Three level idler
RB-CSWB38C-FG(1:1.5)	RB-CSWB38C-FG(1:1.5)	RB-CSWB43C-FG(1:1.5)	RB-CSWB43C-FG(1:1.5)
RB-CSWB38I-L2	RB-CSWB38I-L3	RB-CSWB43I-L2	RB-CSWB38I-L3

			
Cercis-T bracket	Opera Bracket	Danube bracket	Opera decorative cover
RB-CSAU-HB	RB-OB	RB-DB	RB-OB-C
RB-CSAU-EB			

Jade Roller Blinds System

32Series 38Series 43Series

Adopt metal core brake system , imported piano wire spring. High locking force.

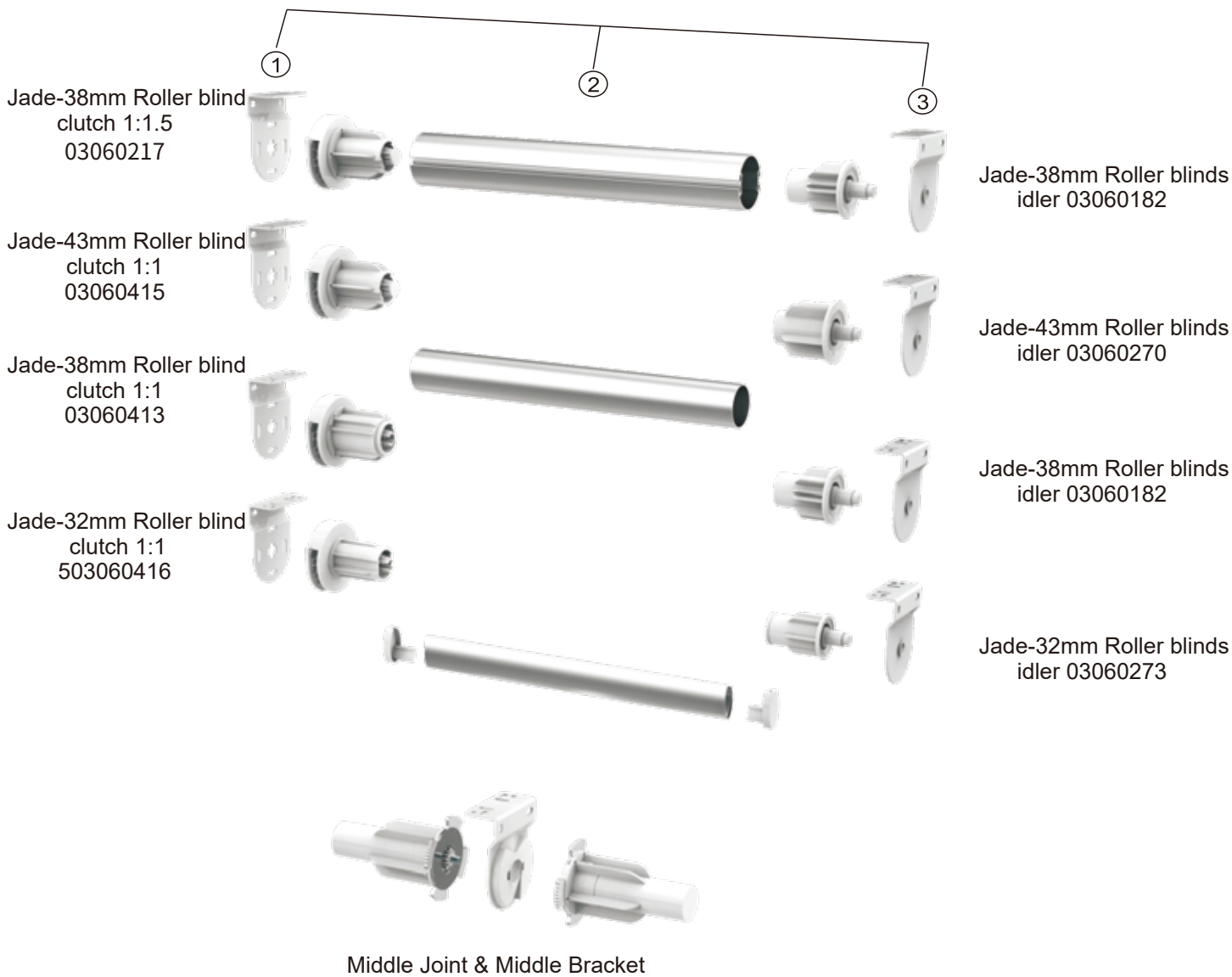



Construction Features

- 1.Clutch with extended metal core, high quality piano wire spring; great lock strenght, more relaxed smooth,durable;
- 2.Economic metal coreroller blind, divided into 1:1 and 1:1.5 two kinds of deceleration ratio;
- 3.Optional 38, 43, 32 series;
- 4.The design of the clutch is compressed structure, easy to install and disassemble the chain;
- 5.With middle bracket and middle joints; double middle bracket and middle joints integrated design;

Jade Roller blinds system

32Series 38Series 43Series

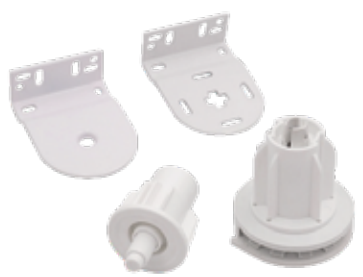

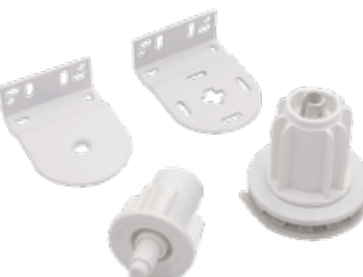
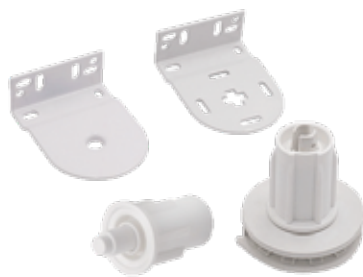

Adopt metal core brake system , 10,000 life tests

Jade Roller blinds system			
	Article Name	Jade-38mm Clutch 1:1.5	Construction Features: 1.Clutch with PA66+GF.POM high-quality engineering plastics 2.Spring telescopic idler 3.Clutch with extended metal core
	Article No.	02060208	
	Selective Color	White	Performance Features: 1.Clutch reduction ratio 1:1.5 2.No-load tension is less than 0.3kg 3.Max load 5KG
	Min Packing	80Set	
	Article Name	Jade-43mm Clutch 1:1.5	Construction Features: 1.Clutch with PA66+GF.POM high-quality engineering plastics 2.Spring telescopic idler 3.Clutch with extended metal core
	Article No.	02060209	
	Selective Color	White	Performance Features 1.Clutch reduction ratio 1:1.5 2.No-load tension is less than 0.3kg 3.Max load 5KG
	Min Packing	80Set	
	Article Name	Jade-38mm Clutch 1:1	Construction Features: 1.Clutch with PA66+GF.POM high-quality engineering plastics 2.Spring telescopic idler 3.Clutch with extended metal core
	Article No.	02060373	
	Selective Color	White	Performance Features 1.Clutch reduction ratio 1:1 2.No-load tension is less than 0.5kg 3.Max load 4KG
	Min Packing	80Set	
	Article Name	Jade-32mm Clutch 1:1	Construction Features: 1.Clutch with PA66+GF. POM high-quality engineering plastics 2.Spring telescopic idler 3.Clutch with extended metal core
	Article No.	02060374	
	Selective Color	White	Performance Features 1.Clutch reduction ratio 1:1 2.No-load tension is less than 0.5kg 3.Max load 4KG
	Min Packing	80Set	

Jade double roller blind series

32Series 38Series 43Series





Metal core brake system, tested for 10,000 cycles of life

Jade Roller Blinds System			
	Article Name	Jade double bracket	
	Article No.	02060007 02060008	
	Selective color	White	
	Min Packing	50set/ctn	
	Article Name	Jade 38mm clutch 1:1.5 without bracket	Construction Features: 1.Clutch with PA66+GF.POM high-quality engineering plastics 2.Spring telescopic idler 3.Clutch with extended metal
	Article No.	03060217	
	Selective color	White	Performance Features 1.Clutch reduction ratio 1:1.5 2.No-load tension is less than 0.3kg 3.Max load 5KG
	Min Packing	100set/ctn	
	Article Name	Jade 43mm clutch 1:1.5 without bracket	Construction Features: 1.Clutch with PA66+GF.POM high-quality engineering plastics 2.Spring telescopic idler 3.Clutch with extended metal core
	Article No.	03060218	
	Selective color	White	Performance Features 1.Clutch reduction ratio 1:1.5 2.No-load tension is less than 0.3kg 3.Max load 5KG
	Min Packing	100set/ctn	
	Article Name	Jade 38mm clutch 1:1 without bracket	Construction Features: 1.Clutch with PA66+GF.POM high-quality engineering plastics 2.Spring telescopic idler 3.Clutch with extended metal core
	Article No.	03060413	
	Selective color	White	Performance Features 1.Clutch reduction ratio 1:1 2.No-load tension is less than 0.5kg 3.Max load 4KG
	Min Packing	100set/ctn	

Jade middle joint/middle bracket

38mm,43mm middle bracket and middle joints 38mm,43mm double middle bracket and middle joints

Metal core brake system, tested for 10,000 cycles of life

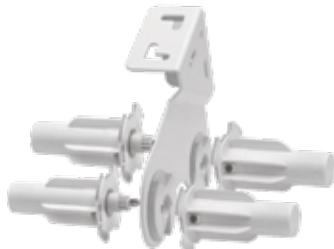
Jade Roller Blinds System			
	Article Name	Jade 32mm clutch 1:1 without bracket	Construction Features: 1.Clutch with PA66+GF.POM high-quality engineering plastics 2.Spring telescopic idler
	Article No.	03060414	
	Selective color	White	Performance Features 1.Clutch reduction ratio 1:1 2.No-load tension is less than 0.5kg 3.Max load 4KG
	Min Packing	100set/ctn	
	Article Name	Jade 38mm middle bracket/middle joints	Construction Features: 1.Middle bracket/middle joints integrated design
	Article No.	02060286	
	Selective color	White	
	Min Packing	80Set/ctn	
	Article Name	Jade 43mm middle bracket/middle joints	Construction Features: 1.Mmiddle bracket/middle joints integrated design
	Article No.	02060287	
	Selective color	white	
	Min Packing	80set/ctn	
	Article Name	Jade 38mm double middle bracket/middle joints	Construction Features: 1.Middle bracket/middle joints integrated design
	Article No.	02060288	
	Selective color	White	
	Min Packing	45set/ctn	
	Article Name	Jade 43mm middle bracket/middle joints	Construction Features: 1.Middle bracket/middle joints integrated design
	Article No.	02060289	
	Selective color	White	
	Min Packing	45set/ctn	



OPERA SERIES

Adopt metal core brake system,
Imported piano wire springs,
High locking force

28Series

38Series

43Series

Construction features:

1,The clutch is made of extended metal mandrel, high-quality piano wire spring, the locking force is more relaxed and flexible; the system is durable.

2,The special design of the head cover and the tail cover can be suitable for a variety of pipe diameters and rib position of a variety of layout of the groove pipe, strong versatility.

3,Systematic: this series of roller shutter head partial deceleration ratio (1:1.5 deceleration ratio) and without deceleration ratio (1:1), divided into fixed head and universal swing head, minus speed ratio optimization, labor saving just right, can be engineered, can be home, to meet different the demand for.

4. Reserve bead mounting holes on the head without deceleration ratio... Append elastic tail is simple and convenient to disassemble and assemble.

5.Three-stage rebound tail system; can be combined with the center system tail to form a center and a center coupling; integrated design, convenient inventory.

6. A variety of tail schemes, especially adjustable brackets, allow one to drag multiple volumes the curtains are easier to level.

7, A variety of installation code scheme, can be ordinary curtain, can be rolled up beam curtain, can be protected cover the curtain.

Opera Easy Installation Series

28Series 38Series 43Series

Adopt metal core brake system,
Imported piano wire springs,
High locking force

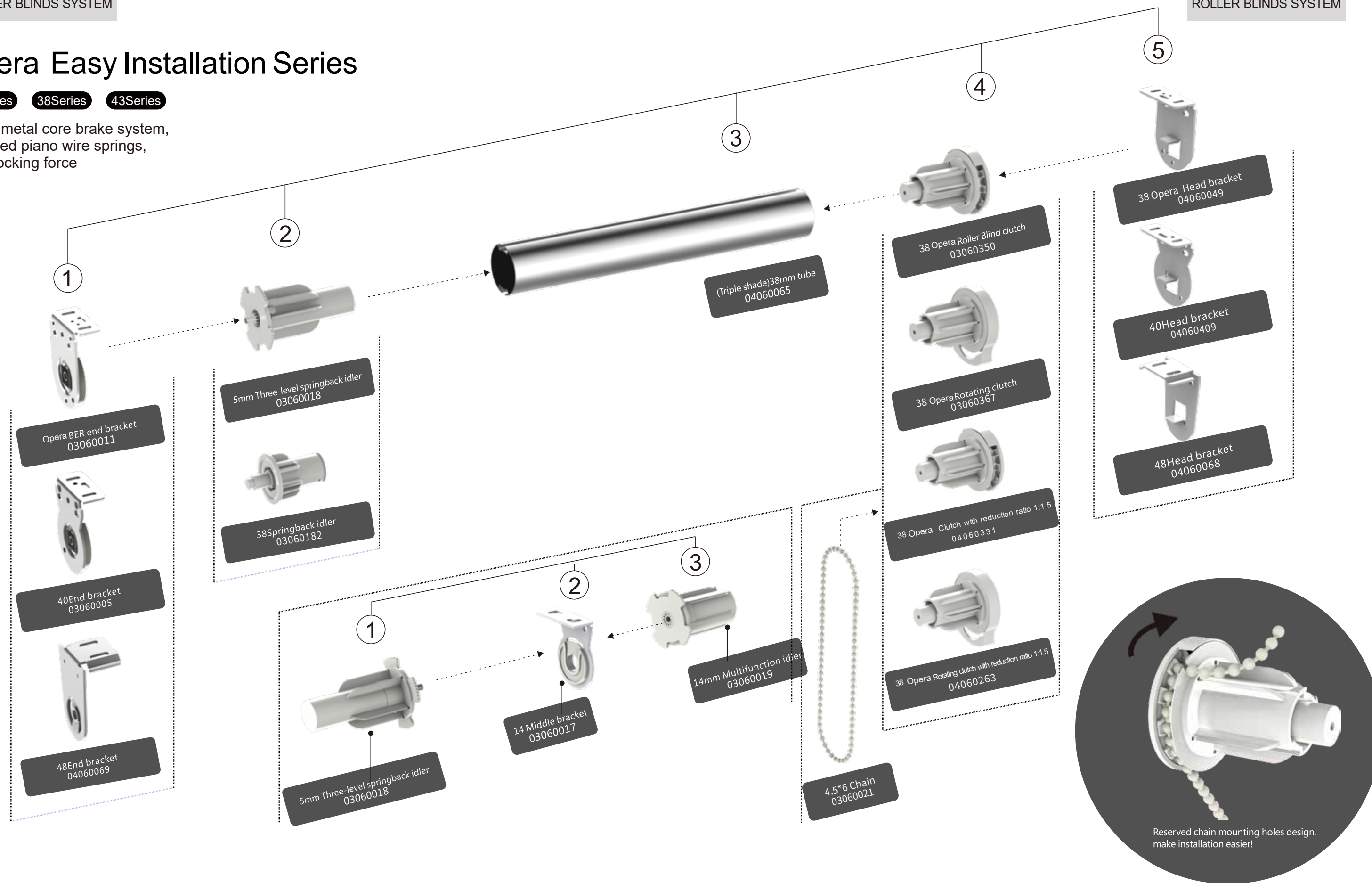

Opera Easy Installation Series

Opera—28Series Opera—38 Series Opera — 43Series

Adopt metal core brake system,Imported piano wire springs,High locking force

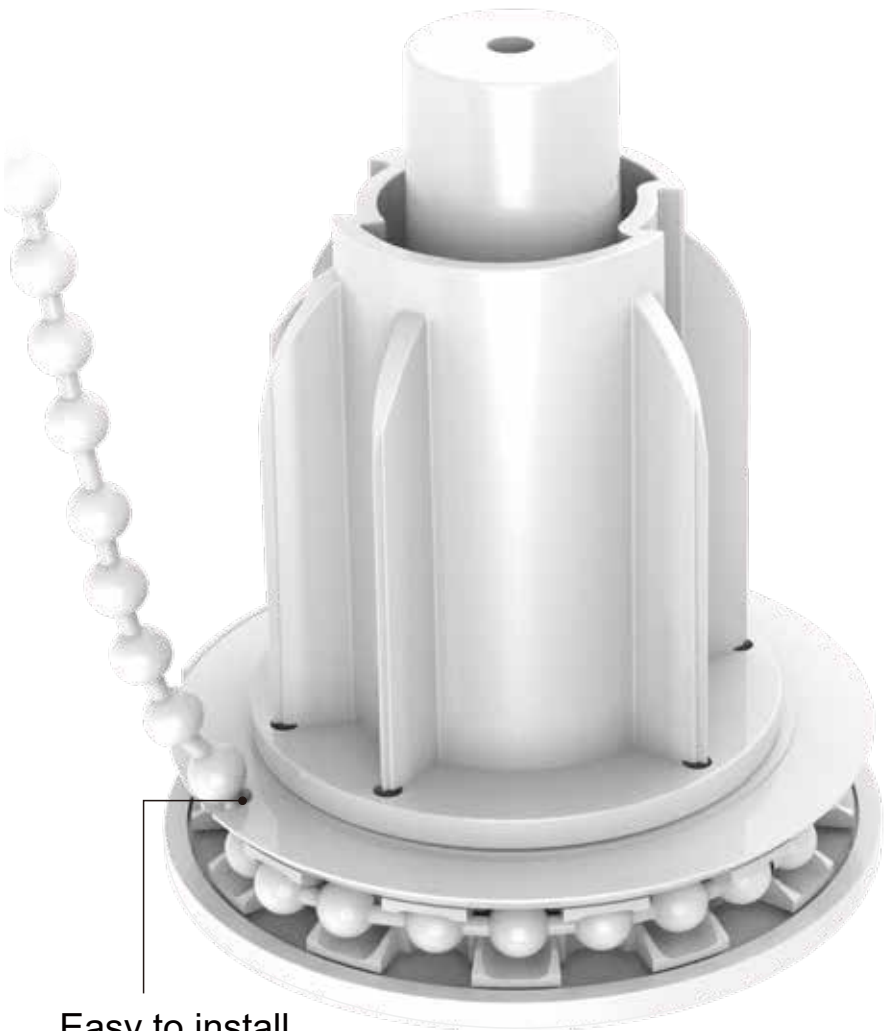

Easy to install chain holes



1.Imported piano wire springs, High locking force

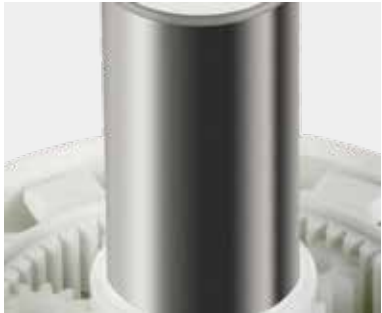

2.Metal core brake system, tested for 10,000 cycles of life

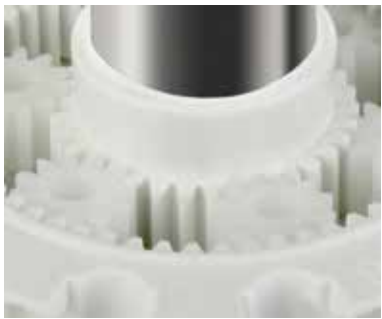

3. Planetary gear reduction design, reduction ratio 1:1.5

Construction Features

- 1.Metal core technology, high-quality piano wire springs;
- 2.The main body system adopts PA66+GF, PC and other high quality engineering plastics, and other structural parts adopt POM;
- 3.Two-Level/three-Level springback idler;
- 4.Three-level springback type idler;
- 5.Fixed and rotating clutch can be choosen;
- 6.Left and right installation of double roller blinds can be choosen;
- 7.Simple style; good choice of engineering roller blinds;





Performance Features

- 1.Reduction ratio1:1.65; labor saving 30%;
- 2.No-load tension is less than 0.3kg;
- 3.Max load 8kg, use for roller blinds≤8²;

Opera-25mm Series

1:1.5 System Fixed clutch Rotatable clutch





Metal core brake system, tested for 10,000 cycles of life

Opera--25mm Series				
	Article Name	Opera-25mm Fixed clutch 1:1.5 (Two level type)	Construction Feature: 1.Use PA66+GF,POM,PC,high-qualityengineering plastics 2.Metal core technology 3.High-quality piano wire spring 4.Two-level springback type idler	Remarks
	Article No.	02060510		
	Selective color	White、 Bilk、 Grey、 Black	Performance Features: 1. Clutch reduction ratio 1:1.5 2. No-load tension is less than 0.3KG 3. Max load 6KG, Use for rooler blinds less than 8 m²	
	Min Packing			
	Article Name	Opera25mm Rotatable clutch1:1.5 (Two-level spring back type)	Construction Features: 1.Clutch with PA66+GF.POM high -quality engineering plastics 2.Clutch with extended metal core 3. High-quality piano wire spring 4.Two-leve springback type idler	
	Article No.	02060100		
	Selective color	White、 Milk、 Grey、 Black	Performance Features 1.Clutch reduction ratio 1:1.5 2.No-load tension is less than 0.3kg 3.Max load 6KG,use for rooler blinds less than 8m²	
	Min Packing			
K40--25mm Series				
	Article Name	K40-25mm Fixed clutch1:1	Construction Features: 1.Clutch reduction ratio 1:1 , Clutch with extended metal core 2.Clutch with PA66+GF.POM high-quality engineering plastics 3.Max load 3KG,suitable for small fabrics 4.It can be match 25mm,28mm, 32mm tube	Remarks
	Article No.	02061152		
	Selective color	White		
	Min Packing			
	Article Name	K40-25mm Rotatable clutch1:1	Construction Features: 1.Clutch reduction ratio 1:1 , Clutch with extended metal core 2.Clutch with PA66+GF.POM high-quality engineering plastics 3.Max load 3KG,suitable for small fabrics 4.It can be match 25mm,28mm, 32mm tube	
	Article No.	02061153		
	Selective color	White		
	Min Packing			

Opera -28mm Series

1:1.5 System 1:1 System Fixed clutch Rotatable clutch





Metal core brake system, tested for 10,000 cycles of life

Opera-28mmRoller Blinds System				
	Article Name	Opera-28B Fixed clutch (Two-level springback type)	Construction Features: 1.Clutch with PA66+GF.POM high-quality engineering plastics 2.Clutch with extended metal core 3.High-quality piano wire spring 4.Two-leve springback type idler 5.Light-proof design 6.Clutch reserved chain installation holes design	Remarks
	Article No.	02060493		
	Selective color	White、Milk、Grey、 Bblack	Performance Features 1.Clutch reduction ratio 1:1 2.No-load tension is less than 0.5kg 3.Max load 5KG,use for rooler blinds less than 7m²	
	Min Packing	80set/ctn		
	Article Name	Opera-28B Rotatable clutch (Two-level springback type)	Construction Features: 1.Clutch with PA66+GF.POM high-quality engineering plastics 2.Clutch with extended metal core 3. High-quality piano wire spring 4.Two-leve springback type idler 5. Light-proof design 6.Clutch reserved chain installation holes design	1. Apply to Φ28mm tube; Φ28.5-Φ29.3mm tube of various specification 2.End cover is optional
	Article No.	02060491		
	Selective color	White、Milk、Grey、 Black	Performance Features 1.Clutch reduction ratio 1:1 2.No-load tension is less than 0.5kg 3.Max load 5KG,use for rooler blinds less than 7m²	
	Min Packing	80Set/ctn		
	Article Name	Opera-28B Fixed clutch1:1.5 (Two-level springback type)	Construction Features: 1.Clutch with PA66+GF.POM high-quality engineering plastics 2.Clutch with extended metal core 3.High-quality piano wire spring 4.Two-leve springback type idler 5.Light-proof design 6.Clutch reserved chain installation holes design	
	Article No.	02060492		
	Selective color	White、Milk、Grey、 Black	Performance Features 1.Clutch reduction ratio 1:1.5 2.No-load tension is less than 0.3kg 3.Max load 6KG,use for rooler blinds less than 8m²	
	Min Packing	80set/ctn		
	Article Name	Opera-28B Rotatable clutch 1:1.5 (Two-level springback type)	Construction Features: 1.Clutch with PA66+GF.POM high-quality engineering plastics 2.Clutch with extended metal core 3. High-quality piano wire spring 4.Two-leve springback type idler 5. Light-proof design 6.Clutch reserved chain installation holes design	
	Article No.	02060490		
	Selective color	White、Milk、Grey、 Black	Performance Features 1.Clutch reduction ratio 1:1.5 2.No-load tension is less than 0.3kg 3.Max load 6KG,use for rooler blinds less than 8m²	
	Min Packing	80set/ctn		

Opera - 38mm Series

1:1.5 System 1:1 System Fixed clutch Rotatable clutch





Metal core brake system, tested for 10,000 cycles of life

Opera-38mm Roller Blinds System				
	Article Name	Opera-38mm Fixed clutch (Two-level springback type)	Construction Features: 1.Clutch with PA66+GF.POM high-quality engineering plastics 2.Clutch with extended metal core 3.High-quality piano wire spring 4.Two-leve springback type idler 5.Light-proof design 6.Clutch reserved chain installation holes design	Remarks
	Article No.	02060101		
	Selective color	White、Milk、Grey、 Black	Performance Features 1.Clutch reduction ratio 1:1 2.No-load tension is less than 0.5kg 3.Max load 5KG,use for rooler blinds less than 7 m²	
	Min Packing	80set/ctn		
	Article Name	Opera-38mm Rotatable clutch (Two-level springback type)	Construction Features: 1.Clutch with PA66+GF.POM high-quality engineering plastics 2.Clutch with extended metal core 3.High-quality piano wire spring 4.Two-leve springback type idler 5.Light-proof design 6.Clutch reserved chain installation holes design	1. Apply to Φ38mm tube; Φ37.2-Φ37.8mm tube of various specification 2.End cover is optional
	Article No.	02060102		
	Selective color	White、Milk、Grey、 Black	Performance Features 1.Clutch reduction ratio 1:1 2.No-load tension is less than 0.5kg 3.Max load 5KG,use for rooler blinds less than 7m²	
	Min Packing	80set/ctn		
	Article Name	Opera-38mm Fixed clutch1:1.5 (Two-level springback type)	Construction Features: 1.Clutch with PA66+GF.POM high-quality engineering plastics 2.Clutch with extended metal core 3.High-quality piano wire spring 4.Two-leve springback type idler 5.Light-proof design 6.Clutch reserved chain installation holes design	
	Article No.	02060103		
	Selective color	White、Milk、Grey、 Black	Performance Features 1.Clutch reduction ratio 1:1.5 2.No-load tension is less than 0.3kg 3.Max load 6KG,use for rooler blinds less than 8m²	
	Min Packing	80set/ctn		
	Article Name	Opera -38mm Rotatable clutch 1:1.5 (Two-level springback type)	Construction Features: 1.Clutch with PA66+GF.POM high-quality plastics 2.Clutch with extended metal core 3.High-quality piano wire spring 4.Two-leve springback type idler 5.Light-proof design 6.Clutch reserved chain installation holes design	
	Article No.	02060104		
	Selective color	White、Milk、Grey、 Black	Performance Features 1.Clutch reduction ratio 1:1.5 2.No-load tension is less than 0.3kg 3.Max load 6KG,use for rooler blinds less than 8m²	
	Min Packing	80set/ctn		

Opera - 38mm Series

1:1.5 System 1:1 System Fixed clutch Rotatable clutch





Metal core brake system, tested for 10,000 cycles of life

Opera-38mm Roller Blinds System						
	Article Name	Opera-38mm Fixed clutch	Construction Features: 1.Clutch with PA66+GF.POM high-quality engineering plastics 2.Clutch with extended metal core 3.High-quality piano wire spring 4.Light-proof design 5.Three-leve springback type idler	Remarks		
	Article No.	02060282				
	Selective color	White、Milk、Grey、 Bblack				
	Min Packing	70set/ctn				
	Article Name	Opera-38mm Rotatable clutch	Construction Features: 1.Clutch with PA66+GF.POM high-quality engineering plastics 2.Clutch with extended metal core 3.High-quality piano wire spring 4.Light-proof design 5.Three-leve springback type idle	1. Apply to Φ38mmtube; Φ37.2-Φ37.8mm single and double tube of various specification		
	Article No.	02060359				
	Selective color	White、 Milk、 Grey、 Black				
	Min Packing	70set/ctn				
	Article Name	Opera-38mm Fixed clutch1:1.5	Construction Features: 1.Clutch with PA66+GF.POM high-quality engineering plastics 2.Clutch with extended metal core 3.High-quality piano wire spring 4.Light-proof design 5.Three-leve spring back type idler			
	Article No.	02060317				
	Selective color	White、 Milk、 Grey、 Black				
	Min Packing	70set/ctn				
	Article Name	Opera-38mm Rotatable 1:1.5	Construction Features: 1.Clutch with PA66+GF.POM high-quality engineering plastics 2.Clutch with extended metal core 3.High-quality piano wire spring 4.Light-proof design 5.Three-leve springback type idler			
	Article No.	02060236				
	Selective color	White、 Milk、 Grey、 Black				
	Min Packing	70set/ctn				

Opera- 43mm Series

1:1.5 System 1:1 System Fixed clutch Rotatable clutch





Metal core brake system, tested for 10,000 cycles of life

Opera—43mm Roller Blinds System					
	Article Name	Opera-43mm Fixed clutch	Construction Features: 1.Clutch with PA66+GF.POM high-quality engineering plastics 2.Clutch with extended metal core 3. High-quality piano wire spring 4. Light-proof design 5.Three-leve springback type idler		Remarks
	Article No.	02060057			
	Selective color	White、 Milk、 Grey、 Black	Performance Features 1.Clutch reduction ratio 1:1 2.No-load tension is less than 0.5kg 3.Max load 5KG,use for rooler blinds less than 7m²		
	Min Packing	70set/ctn			
	Article Name	Opera-43mm Rotatable clutch	Construction Features: 1.Clutch with PA66+GF.POM high-quality engineering plastics 2.Clutch with extended metal core 3. High-quality piano wire spring 4. Light-proof design 5.Three-leve springback type idler		1. Apply to Φ38mmtube; Φ41.3-Φ42.2mm tube of various specification
	Article No.	02060058			
	Selective color	White、 Milk、 Grey、 Black	Performance Features 1.Clutch reduction ratio 1:1 2.No-load tension is less than 0.5kg 3.Max load 5KG,use for rooler blinds less than 7m²		
	Min Packing	70set/ctn			
	Article Name	Opera-43mm Fixed clutch1:1.5	Construction Features: 1.Clutch with PA66+GF.POM high-quality engineering plastics 2.Clutch with extended metal core 3. High-quality piano wire spring 4. Light-proof design 5.Three-leve springback type idler		
	Article No.	02060059			
	Selective color	White、 Milk、 Grey、 Black	Performance Features 1.Clutch reduction ratio 1:1.5 2.No-load tension is less than 0.3kg 3.Max load 6KG,use for rooler blinds less than 8m²		
	Min Packing	70set/ctn			
	Article Name	Opera-43mm Rotatable clutch 1:1.5	Construction Features: 1.Clutch with PA66+GF.POM high-quality engineering plastics 2.Clutch with extended metal core 3. High-quality piano wire spring 4. Light-proof design 5.Three-leve springback type idler		
	Article No.	02060060			
	Selective color	White、 Milk、 Grey、 Black	Performance Features 1.Clutch reduction ratio 1:1.5 2.No-load tension is less than 0.3kg 3.Max load 6KG,use for rooler blinds less than 8m²		
	Min Packing	70set/ctn			

Opera - 38/43 Easy Installation double blind Series

1:1.5 System 1:1 System Fixed clutch Rotatable clutch





Metal core brake system, tested for 10,000 cycles of life

Opera-38/43mm Easy Installation Roller Blinds System				
	Article Name	Opera-38mm double bracketleft/right/ left&right	Construction Features: 1.Bracket with 2.0mm high-quality steel plate;large bearing capacity 2.Installation, wall or ceiling	Remarks 1.Left and right installation be offered 2.Clutch 1:1 and 1:1.5 reduction can be choosen 3. 38mm and 43mm roller blinds clutch can be chosen
	Article No.	03060043 03060041 03060208		
	Selective color	White、Milk、 Grey、 Black		
	Min Packing	50set/ctn 18.9kg		
	Article Name	Opera-38mm Rotatable clutch 1:1 without bracket	Construction Features: 1.Clutch with PA66+GF.POM high-quality engineering plastics 2.Clutch with extended metal core 3.High-quality piano wire spring 4.Light-proof design 5.Three-leve springback type idler	Remarks Apply to Φ37.2-Φ37.8mm tube of various specification
	Article No.	02060337		
	Selective color	White、Milk、 Grey、 Black	Performance Features 1.Clutch reduction ratio 1:1 2.No-load tension is less than 0.5kg 3.Max load 5KG,use for rooler blinds less than 7m²	
	Min Packing	100set/ctn12.9kg		
	Article Name	Opera-38mm Rotatable clutch 1:1.5 without bracket	Construction Features: 1.Clutch with PA66+GF.POM high-quality engineering plastics 2.Clutch with extended metal core 3. High-quality piano wire spring 4. Light-proof design 5.Three-leve springback type idler	Remarks Apply to Φ37.2-Φ37.8mm tube of various specification
	Article No.	02060438		
	Selective color	White、Milk、 Grey、 Black	Performance Features 1.Clutch reduction ratio 1:1.5 2.No-load tension is less than 0.3kg 3.Max load 6KG,use for rooler blinds less than 8m²	
	Min Packing	100set/ctn 13.2kg		
	Article Name	Opera-43mm Rotatable clutch 1:1 without bracket	Construction Features: 1.Clutch with PA66+GF.POM high-quality engineering plastics 2.Clutch with extended metal core 3.High-quality piano wire spring 4.Light-proof design 5.Three-leve springback type idler	Remarks 1. Apply to Φ38mmtube; Φ41.3-Φ42.2mm tube of various specification
	Article No.	03060091		
	Selective color	White、Milk、 Grey、 Black	Performance Features 1.Clutch reduction ratio 1:1 2.No-load tension is less than 0.5kg 3.Max load 5KG,use for rooler blinds less than 7m²	
	Min Packing	100set/ctn 12.9kg		
	Article Name	Opera-43mm Rotatable clutch 1:1.5 without bracket	Construction Features: 1.Clutch with PA66+GF.POM high-quality engineering plastics 2.Clutch with extended metal core 3.High-quality piano wire spring 4.Light-proof design 5.Three-leve springback type idler	Remarks 1. Apply to Φ38mmtube; Φ41.3-Φ42.2mm tube of various specification
	Article No.	03060092		
	Selective color	White、Milk、 Grey、 Black	Performance Features 1.Clutch reduction ratio 1:1.5 2.No-load tension is less than 0.3kg 3.Max load 6KG,use for rooler blinds less than 8m²	
	Min Packing	100set/ctn 13.2kg		

Opera - 38/43mm Easy Installation Roller blind Series

1:1.5 System 1:1 System Fixed clutch Rotatable clutch

Metal core brake system, tested for 10,000 cycles of life

Opera-38/43mm Easy Installation Roller blind Series				
	Article Name	Opera-38mm Fixed clutch 1:1.5 (Two-level springback type)	Construction Features: 1.Clutch with PA66+GF.POM high-quality engineering plastics 2.High-quality piano wire spring 3.Two-leve springback type idler 4.Clutch reserved chain installation holes design	Remarks 1. Apply to Φ38mmtube; Φ37.2-Φ37.8mm tube of various specification 2.End cover is optional
	Article No.	02061124		
	Selective color	White、Milk、 Grey、 Black	Performance Features 1.Clutch reduction ratio 1:1.5 2.No-load tension is less than 0.3kg 3.Max load 6KG,use for rooler blinds less than 8m²	
	Min Packing	80set/ctn		
	Article Name	Opera-38mm Rotatable clutch 1:1.5 (Two-level springback type)	Construction Features: 1.Clutch with PA66+GF.POM high-quality engineering plastics 2.High-quality piano wire spring 3.Two-leve springback type idler 4.Clutch reserved chain installation holes design	Remarks 1. Apply to Φ38mmtube; Φ41.3-Φ42.2mm tube of various specification
	Article No.	02061125		
	Selective color	White、Milk、 Grey、 Black	Performance Features 1.Clutch reduction ratio 1:1.5 2.No-load tension is less than 0.3kg 3.Max load 5KG,use for rooler blinds less than 8m²	
	Min Packing	80set/ctn		
	Article Name	Opera-43mm Fixed clutch 1:1.5 (Three-level springback type)	Construction Features: 1.Clutch with PA66+GF.POM high-quality engineering plastics 2.Clutch with extended metal core 3.High-quality piano wire spring 4.Three-leve springback type idler 5.Light-proof design 6.Clutch reserved chain installation holes design	Remarks 1. Apply to Φ38mmtube; Φ41.3-Φ42.2mm tube of various specification
	Article No.	02061010		
	Selective color	White、Milk、 Grey、 Black	Performance Features 1.Clutch reduction ratio 1:1.5 2.No-load tension is less than 0.3kg 3.Max load 6KG,use for rooler blinds less than 8m²	
	Min Packing	70set/ctn		
	Article Name	Opera-43mm Rotatable clutch 1:1.5 (Three-level springback type)	Construction Features: 1.Clutch with PA66+GF.POM high-quality engineering plastics 2.Clutch with extended metal core 3.High-quality piano wire spring 4.Three-leve springback type idler 5.Light-proof design 6.Clutch reserved chain installation holes design	Remarks 1. Apply to Φ38mmtube; Φ41.3-Φ42.2mm tube of various specification
	Article No.	02061009		
	Selective color	White、Milk、 Grey、 Black	Performance Features 1.Clutch reduction ratio 1:1.5 2.No-load tension is less than 0.3kg 3.Max load 6KG,use for rooler blinds less than 8m²	
	Min Packing	70set/ctn		

Danube Clutch 38/43mm Series

Danube Clutch — 38Series Danube Clutch — 43Series Danube Clutch Rotatable double roller blind series

Metal core brake system, tested for 10,000 cycles of life



Easy to install
chain holes



1.Imported piano wire springs,
High locking force



2.Metal core brake system,
tested for 10,000 cycles of life



3. Planetary gear reduction design,
reduction ratio 1:1.65

Construction Features

- 1. Special installation of pulling chain
- 2.Metal core technology, high-quality piano wire springs;
- 3.The main body system adopts PA66+GF, PC and other high quality engineering plastics, and other structural parts adopt POM three-Level springback idler;
- 4.Three-level springback type idler;
- 5.Fixed and rotating clutch can be choosen;
- 6.Left and right installation of double roller blinds can be choosen;
- 7.Simple style; good choice of engineering roller blinds;





Performance Features

- 1.Reduction ratio1:1.65; labor saving 30%;
- 2.No-load tension is less than 0.3kg;
- 3.Max load 8kg, use for roller blinds≤14m²;

Danube Clutch - 38mm Series

1:1.5 System Fixed clutch Rotatable clutch



Metal core brake system, tested for 10,000 cycles of life



Danube Clutch - 38mm Series				
	Article Name	Danube Clutch-38mm Fixed clutch1:1.65	Construction Features: 1.Clutch with PA66+GF.POM high-quality engineering plastics 2.Clutch with extended metal core 3.High-quality piano wire spring 4.Three-leve springback type idler	Remarks
	Article No.	02060064		
	Selective color	White	Performance Features 1.Clutch reduction ratio 1:1.65 ; labor saving 30% 2.No-load tension is less than 0.3kg 3.Max load 8KG,use for rooler blinds less than 14m²	
	Min Packing	60set/ctn 18.5kg		
	Article Name	Danube-38mm rotatable clutch1:1.65	Construction Features: 1.Clutch with PA66+GF.POM high-quality engineering plastics 2.Clutch with extended metal core 3.High-quality piano wire spring 4.Three-leve springback type idler	1. Apply to Φ38mm tube; Φ37.2-Φ37.8mm single and double tube of various specification
	Article No.	02060065		
	Selective color	White	Performance Features 1.Clutch reduction ratio 1:1.65 ; labor saving 30% 2.No-load tension is less than 0.3kg 3.Max load 8KG,use for rooler blinds less than 14m²	
	Min Packing	60set/ctn 18.7kg		
	Article Name	Danube Clutch-38mm Fixed clutch1:1.65 (Two-level springback type)	Construction Features: 1.Clutch with PA66+GF.POM high-quality engineering plastics 2.Clutch with extended metal core 3.High-quality piano wire spring 4.Three-leve springback type idler	Remarks
	Article No.	02060111		
	Selective color	White、Milk、Grey、 Black	Performance Features 1.Clutch reduction ratio 1:1.65 ; labor saving 30% 2.No-load tension is less than 0.3kg 3.Max load 8KG,use for rooler blinds less than 14m²	
	Min Packing	60set/ctn		
	Article Name	Danube Clutch-38mm rotatable clutch1:1.65 (Two-level springback type)	Construction Features: 1.Clutch with PA66+GF.POM high-quality engineering plastics 2.Clutch with extended metal core 3.High-quality piano wire spring 4.Three-leve springback type idler	1. Apply to Φ38mm tube; Φ37.2-Φ37.8mm single and double tube of various specification
	Article No.	02060112		
	Selective color	White、Milk、Grey、 Black	Performance Features 1.Clutch reduction ratio 1:1.65 ; labor saving 30% 2.No-load tension is less than 0.3kg 3.Max load 8KG,use for rooler blinds less than 14m²	
	Min Packing	60set/ctn		

Danube Clutch 43mm Series、double roller blind series

Danube Clutch—38Series Danube Clutch—43Series Danube Clutch Rotatable double roller blind series

Metal core brake system, tested for 10,000 cycles of life



Danube Clutch-43mm Series				
	Article Name	Danube Clutch-43mm Fixed clutch1:1.65	Construction Features: 1.Clutch with PA66+GF.POM high-quality engineering plastics 2.Clutch with extended metal core 3. High-quality piano wire spring 4.Three-leve springback type idler	Remarks Apply to Φ41.3- Φ42.2mm tube of various specification
	Article No.	02060076		
	Selective Color	White	Construction Features: 1.Clutch reduction ratio 1:1.65 ; 2.No-load tension is less than 0.3kg labor saving 30% 3.Max load 8KG,use for rooler blinds less than 14m²	
	Min Packing	60set/ctn/18.5KG		
	Article Name	Danube Clutch-43mm Fixed clutch1:1.65	Construction Features: 1.Clutch with PA66+GF.POM high -quality engineering plastics 2.Clutch with extended metal core 3.High-quality piano wire spring 4.Three-leve springback type idler	
	Article No.	02060067		
	Selective Color	White	Performance Features 1.Clutch reduction ratio 1:1.65 ; labor saving 30% 2.No-load tension is less than 0.3kg 3.Max load 8KG,use for rooler blinds less than 14m²	
	Min Packing	60set/ctn/18.7KG		



Danube Clutch double roller blind series				
	Article Name	Opera-38/43mm double bracket left/right/left&right	Construction Features: 1.Bracket with 2.0mm hight-quality steel plate;large bearing capacity 2.Installation, wall or ceiling.	Remarks 1.Left and right installation be offered 2.Clutch1:1.65 reduction 3.38mm and 43mm roller blinds clutch can be chosen
	Article No.	03060043 03060041 03060208		
	Selective Color	White		
	Min Packing	70set/ctn		
	Article Name	Danube Clutch-38mm Rotatable clutch 1:1.65 without bracket	Construction Features: 1.Clutch with PA66+GF.POM high-quality engineering plastics 2.Clutch with extended metal core 3. High-quality piano wire spring 4. Light-proof design 5.Three-leve springback type idler	Remarks Apply to Φ37.2- Φ37.8mm tube of various specification
	Article No.	03060079		
	Selective Color	White	Construction Features: 1.Clutch reduction ratio 1:1.65 2.No-load tension is less than 0.3kg 3.Max load 8KG,use for rooler blinds less than 14m²	
	Min Packing	70set/ctn		
	Article Name	Danube Clutch-43mm Rotatableclutch 1:1.65 without bracket	Construction Features: 1.Clutch with PA66+GF.POM high-quality engineering plastics 2.Clutch with extended metal core 3. High-quality piano wire spring 4. Light-proof design 5.Three-leve springback type idler	Remarks Apply to Φ41.3-Φ42.2mm tube of various specification
	Article No.	03060080		
	Selective Color	White	Construction Features: 1.Clutch reduction ratio 1:1.65 2.No-load tension is less than 0.3kg 3.Max load 8KG,use for rooler blinds less than 14m²	
	Min Packing	100set/ctn 12.9kg		

Danube Clutch 38/43mm Eesy Installation series

38mm Easy Installation series 43mm Easy Installation series

Metal core brake system, tested for 10,000 cycles of life

Danube Clutch-38mm Series				
	Article Name	Danube Clutch-38mm Easy Installation Fixed clutch 1:1.65	Construction Features: 1.Clutch with PA66+GF.POM high-quality engineering plastics 2. High-quality piano wire spring 3.Three leve springback type idler 4.Clutch reserved chain installation holes design	Remarks Apply to Φ37.2-Φ37.8mm tube of various specification
	Article No.	02061094		
	Selective Color	White	Construction Features: 1.Clutch reduction ratio 1:1.65 2.No-load tension is less than 0.3kg 3.Max load 8KG,use for rooler blinds less than 14m²	
	Min Packing	70set/ctn		
	Article Name	Danube Clutch-38mm Easy Installation Rotatable clutch 1:1.65	Construction Features: 1.Clutch with PA66+GF.POM high-quality engineering plastics 2. High-quality piano wire spring 3.Three leve springback type idler 4.Clutch reserved chain installation holes design	
	Article No.	02061093		
	Selective Color	White	Construction Features: 1.Clutch reduction ratio 1:1.65 2.No-load tension is less than 0.3kg 3.Max load 8KG,use for rooler blinds less than 14m²	
	Min Packing	60set/ctn/ 18.7KG		

Danube Clutch-43mm Series				
	Article Name	Danube Clutch-43mm Easy Installation Fixed clutch 1: 1.65	Construction Features: 1.Clutch with PA66+GF.POM high-quality engineering 2. High-quality piano wire spring 3.Three leve springback type idler 4.Clutch reserved chain installation holes design	Remarks Apply to Φ41.3-Φ42.2mm tube of various specification
	Article No.	02061096		
	Selective Color	White	Performance Features 1.Clutch reduction ratio 1:1.65 2.No-load tension is less than 0.3kg 3.Max load 8KG,use for rooler blinds less than 14m²	
	Min Packing	60set/ctn/ 18.7KG		
	Article Name	Danube Clutch- 43mmEasy InstallationRotatable clutch1: 1.65	Construction Features: 1.Clutch with PA66+GF.POM high-quality engineering plastics 2. High-quality piano wire spring 3.Three leve springback type idler 4.Clutch reserved chain installation holes design	
	Article No.	02061095		
	Selective Color	White	Performance Features 1.Clutch reduction ratio 1:1.65 2.No-load tension is less than 0.3kg 3.Max load 8KG,use for rooler blinds less than 14m²	
	Min Packing	60set/ctn/ 18.7KG		

Marco Series Parts



25 mm Clutch(no adjuster)

RB-MFC-25



28 mm Clutch(no adjuster)

RB-MFC-28



32 mm Clutch(no adjuster)

RB-MFC-32



Bracket

RB-BC



25 mm Clutch(with adjuster)

RB-MAC-25



28 mm Clutch(with adjuster)

RB-MAC-28



32 mm Clutch(with adjuster)

RB-MAC-32

Middle Joint & Middle Brackets

Opera Series Danube Series Double Rolling Series

Adjustable structure makes it easier to flatten one or more rolls

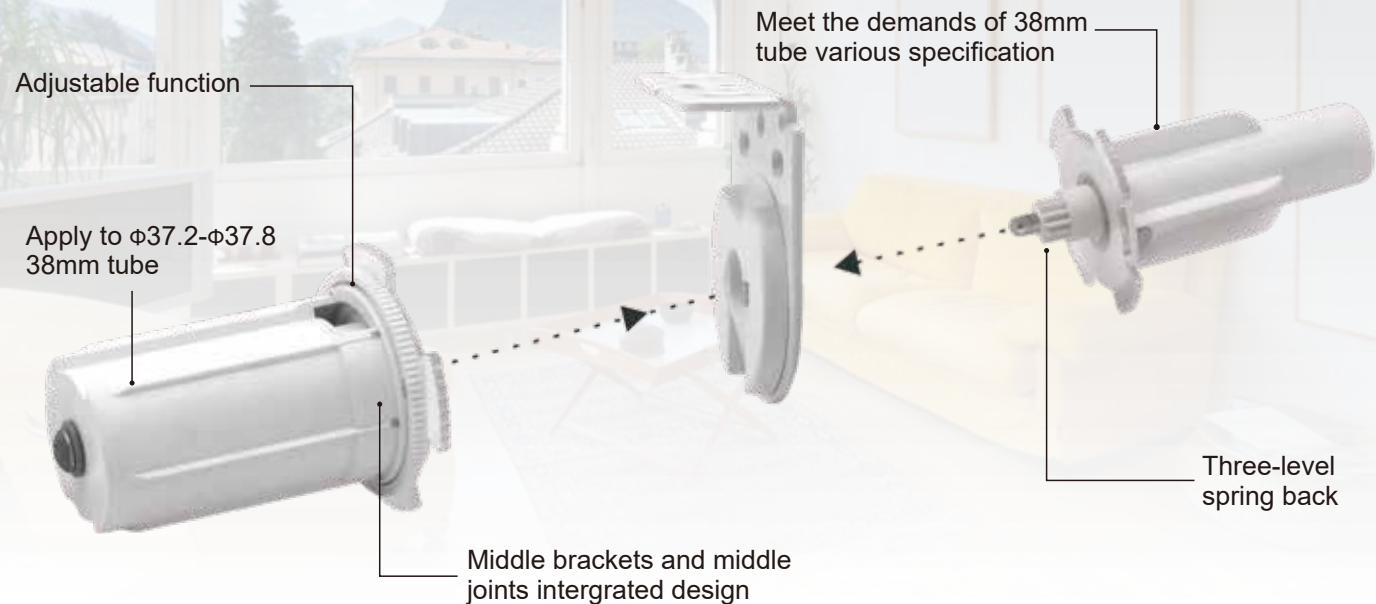

Middle Joint & Middle Brackets				
	Article Name	Opera--38mm Adjustable minddle brackets/ middle joints	Construction Features: 1.Adjustable function,let one roller blind control severalroller blinds more easy 2.Middle brackets and middle joints integrated design	Remarks
	Article No.	02060011		
	Selective Color	White		
	Min Packing	80set		
	Article Name	Opera--38mm Middle bracket/middle joints	Construction Features: Middle brackets and middle joints integrated design	1.43mm middle joints/ middle brackets can be chosen 2.43mm multifunction middle joints / middle brackets can be chosen
	Article No.	02060012		
	Selective Color	White		
	Min Packing	80set		
	Article Name	Opera--38mm ordinary middle joints	Construction Features: One roller blind clutch control several roller blinds	
	Article No.	02060013		
	Selective Color	White		
	Min Packing	80set		

Middle Joint & Middle Brackets

Opera Series Danube Series Double Rolling Series

Adjustable structure makes it easier to flatten one or more rolls

Middle Joint & Middle Brackets				
	Article Name	Danube--38mm Multifunctionmiddle brackets/middle joints	Construction Features: 1.Adjustable function, let one roller blindcontrol several roller blinds more easy 2.Middle brackets and middle joint integrated design	Remarks
	Article No.	02060145		
	Selective Color	White		
	Min Packing	80set		
	Article Name	Danube-38mm middle brackets/middle joints	Construction Features: Middle brackets and middle joint sintegrated design	1.43mm middle joints/ middle brackets can be chosen 2.43mm multifunction middle joints / middle brackets can be chosen
	Article No.	02060146		
	Selective Color	White		
	Min Packing	80set		
	Article Name	Danube--38mm ordinar ymiddle joints	Construction Features: One roller blind clutch control several rollerblinds	
	Article No.	02060059		
	Selective Color	White		
	Min Packing	80set		
	Article Name	Opera-38mm Double roller blinds multifunction middle brackets/middle joints	Construction Features: 1 .Adjustable function, let one roller blind control several roller blinds more easy 2.Middle brackets and middle joints integrated design	Remarks
	Article No.	02060073		
	Selective Color	white		
	Min Packing	40set		
	Article Name	K55--38mm Double roller blinds middle brackets/ middle joints	Construction Features: Middle brackets and middle joints integrated design	1.43mm double roller blinds middle joints / middle brackets can be chosen 2.Opera 38mm/43mm double roller middle joints / middle brackets also can be use with Danube roller blinds system
	Article No.	02060051		
	Selective Color	White		
	Min Packing	40set		
	Article Name	Opera--38mm Double roller blinds ordinary middle joints	Construction Features: One roller blind clutch control several roller blinds	
	Article No.	02060074		
	Selective Color	White		
	Min Packing	60sets		

SHANGRI-LABLINDS

Shangri-la Blinds is the new type of curtain, which combines window screening, Venetian blinds, and Roller blinds. It is the best choice for keeping privacy and controlling light, is widely used in villas, office, coffee shops, western restaurants and hotels, etc. JADY 's Shangri-la Blinds adopts oversized cassette rail, smooth and noiseless roller blinds accessories, flexible localizer, matches beautiful fabric perfectly , and sublimates the beauty of light and shadow.

Shangri-la Blinds series

ROLLER BLINDS SYSTEM

Smooth overall shape design,fashion and beauty

Metal core brake system, tested for 10000 cycles of life

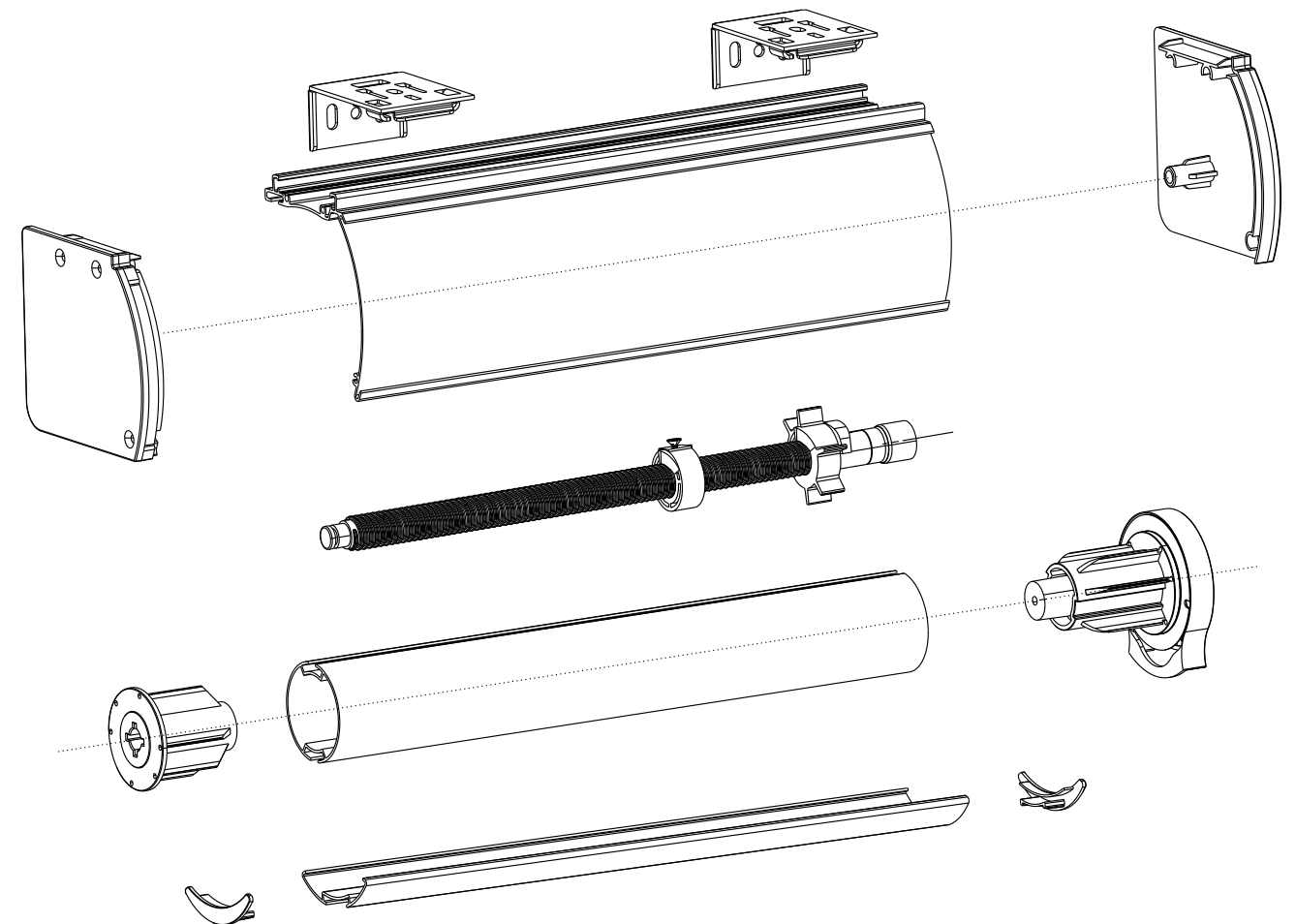









Construction Features

- 1.The design of apperance is fashionable;
- 2.Use PA66+GF,POM,PC, high-quality engineering plastics;
- 3.Up and down localizer; specification 4.5m,9m can be choosen;
- 4.The design of cassette is large size spaces. Max height of roller blinds can be 4.5m;
- 5.Opera rotating clutch with decelerate rate 1: 1 and 1:1.5 can be choosen;

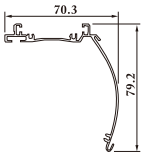
Shangri-la Blinds series

Metal core brake system, tested for 10000 cycles of life

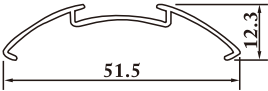

Smooth overall shape design,fashion and beauty

Image	Article Name	Article No.	Material	Selective Color	Min Packing	Remarks
	Opera 38mm Rotating Clutch (cassette) 1:1	03060051	PA66+GF/POM	White、 Beige Grey、 Black	100set	Apply to Φ37.2-Φ37.83 38mm tube of various specification
	Opera 38mm Rotating Clutch (cassette) 1:1.5	03060050	PA66+GF/POM	White、 Beige Grey、 Black	100set,90.7g/set	
	Cassette rail A	03060024	Aluminum Profile	White	10PCS/polybag 6m/PCS	Height of Fabric is 4.5m-6m
	Shangri-la roller Blinds end covers	04060073 04060074	PC	White、 Beige Grey、 Black	50set /CTN 55.5g/set	
	L type Bracket	03060022	Stainless Steel	Nickel	480PCS/21KG	Ceiling brackets canbe chosen
	Roller blinds localizer4.5m	03060034	PA66+GF	White	5PCS/polybag 46.74/set	Max Height 4.5m
	Shangri-la roller Blinds bottom rail	04060120	Aluminum Profile	White	30PCS/polybag 6m/PCS	
	Shangri-la roller Blinds bottom rail end plug	04060101	ABS	White		

Shangri-la Blinds series

Metal core brake system, tested for 10000 cycles of life

Smooth overall shape design,fashion and beauty

Simple Shangri-la Blinds						
Image	Article Name	Article No.	Material	Selective Color	Min Packing	Remarks
	Shangri-la roller Blinds end covers (with dajust hole)	03060090	PC	White、 Beige Grey、 Black	80set, 45.6g/set	
	Cassette rail B	04060219	6063	White	10PCS/polybag 6m/PCS	
	Shangri-la Roller blindslocalizer 4.5m(with idler)	03060033	PA66+GF	White	5PCS/polybag, 51.74g/set	Max Height 4.5m
	Shangri-la Roller blindslocalizer 9m(with idler)	03060036	PA66+GF	White	5PCS/polybag 67.36g/set	MaxHeight 9m

Little Star Cassette Roller Blinds System								
	Article Name	Little star Cassette roller blind system 1:1	Construction Features: 1.Clutch with PA66+GF,POM,PC, high-qualityengineering plastics 2.Use 2.0mm high-quality steel plate 3.It can match the ordinary cassette rail		Remarks			
	Article No.	02060029						
	Selective Color	White、 Beige Grey、 Black	Performance Features: 1.Decelerate rate 1:1 2.No-load tension is less than 0.5kg 3.Max load 5kg					
	Min Packing	60sets						
	Article Name	Little star Cassette roller blind system 1:1.5	Construction Features: 1.Clutch with PA66+GF,POMPC, highquality engineering plastics 2.Use 2.0mm high-quality steel plate 3.It can match the ordinary cassette rail		Apply to Φ37.2-Φ37.8 (Triple shade) 38mm tube of various specification			
	Article No.	02060028						
	Selective Color	White、 Beige Grey、 Black	Performance Features 1.Decelerate rate 1:1.5 2.No-load tension is less than 0.5kg 3.Max load 6kg					
	Min Packing	60sets						

Zebra Blinds Series

Metal core brake system, tested for 10000 cycles of life

Smooth overall shape design,fashion and beauty

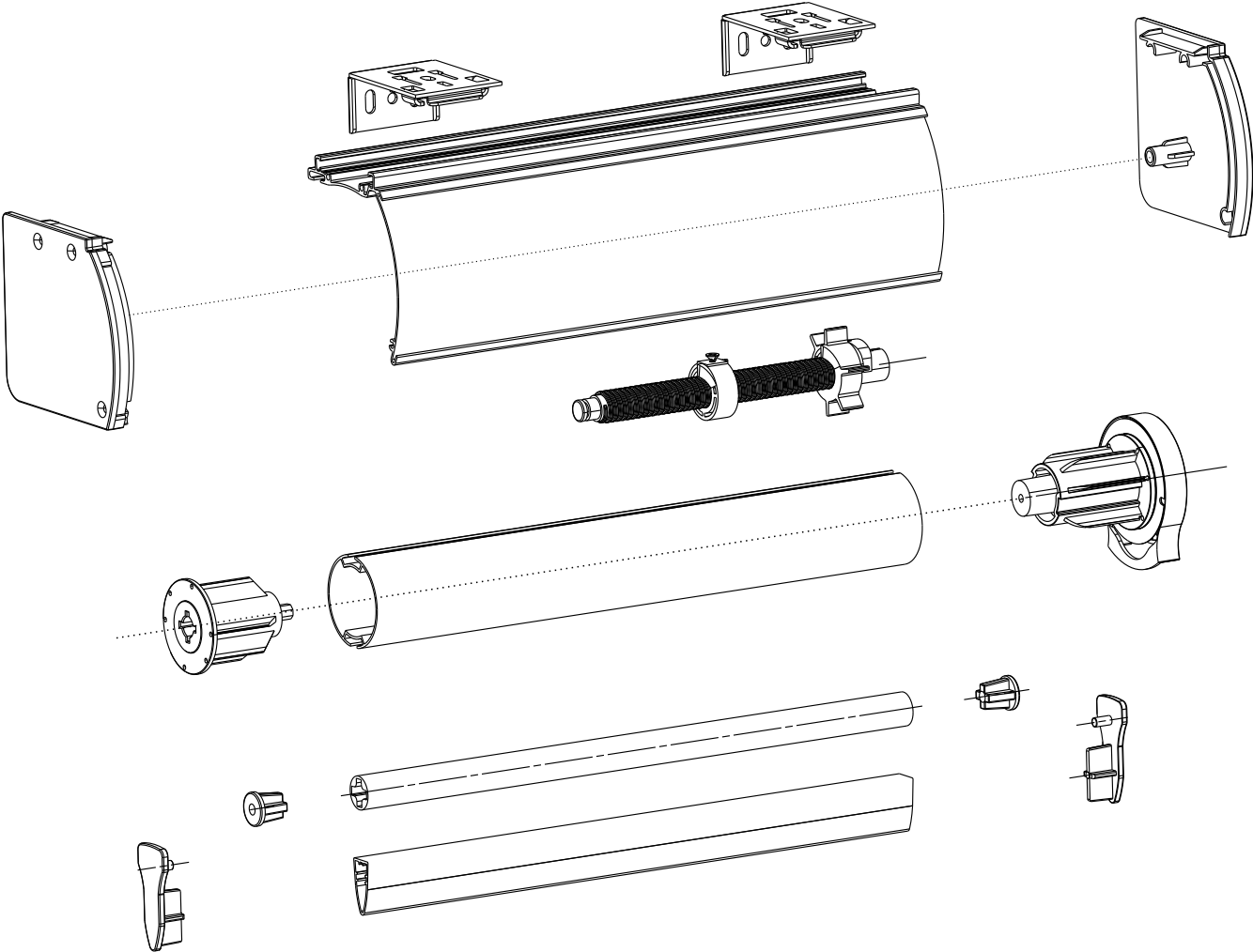

Construction Features

- 1.The design of apperance is fashionable;
- 2.Use PA66+GF,POM,PC, high-quality engineeringplastics;
- 3.Up and down localizer;specification 4,5m,9m canbe choosen;
- 4.The design of cassette is large size spaces.Maxheight of roller blinds can be 4.5m;
- 5.Opera rotating clutch with decelerate rate 1: 1 and1:1.5 can be choosen;

Zebra Blinds Series

Metal core brake system, tested for 10000 cycles of life

Smooth overall shape design,fashion and beauty

Image	Article Name	Article No.	Material	Selective Color	Min Packing	Remarks
	Opera38mm Rotating Clutch (cassette)	03060051	PA66+GF/POM	White、 Beige Grey、 Black	100set	Apply to Φ37.2-Φ37.83 38mm tube of various specification
	Opera 38mm Rotating Clutch 1:1.5(cassette)	03060050	PA66+GF/POM	White、 Beige Grey、 Black	100set ,90.7g/set	
	Cassette rail A	03060024	Aluminum Profile	White	10PCS/polybag 6m/PCS	Height of fabric is 4.5m-6m
	Shangri-la Roller Blinds end covers	04060073 04060074	pc	White、 Beige Grey、 Black	50set /CTN 55.5g/set	
	Cassette rail L type Bracket	03060022	Stainless Steel	Nickel	480PCS/21KG	Ceiling brackets can be chosen
	Roller blinds localizer(9m)	03060035	PA66+GF	White	5PCS/polybag 62.36g/set	Max Height 9m
	Zebra blinds bottom rail	04060126	6063	White	30PCSpolybag 6m/PCS	
	Zebra blinds bottom tube	04060127	6063	White	20PCSpolybag 6m/PCS	
	Zebra blinds bottom rail end plug	04060121	PC	Transparent		

Head rail A type Roller Blinds Series

Metal core brake system, tested for 10000 cycles of life

Smooth overall shape design,fashion and beauty



Construction Features

- 1.Metal core technology;
- 2.Use high quality piano wire springs;
- 3.Springback type idler, reserved chain installation holes design;
- 4.Simple style. System runs smooth and noiseless.
- 5.Lt can be match head rail.

Construction Features

- 1.Reduction ratio 1:1 and 1:1.5 can be chosen;
- 2.No-load tension is less than 0.3kg;
- 3.Max load 6kg,Max area <8mt;

Head rail A type Roller Blinds Series				
	Article Name	Head rail A type 38mm fixed clutch 1:1	Construction Features 1. Metal core technology 2. Use high quality piano wire springs 3. Springback type idler, reserved chain installation holes design 4. Simple style. System runs smooth and noiseless 5. It can be match head rail	Remarks Apply to Φ37.2-Φ37.8 38mm tube ofvarious specification
	Article No.	02060018		
	Selective Color	White	Performance Features 1. Reduction ratio 1:1 2. No-load tension is less than 0.5kg 3. Max load 5kg, Max area 7m	
	Min Packing	80sets/18.65KG 212.1g/set		
	Article Name	Head rail A type 38mm rotating clutch 1:1	Construction Features 1. Metal core technolog 2. Use high quality piano wire springs 3. Springback type idler, reserved chain installation holes design 4. Simple style. System runs smooth and noiseless 5. It can be match head rail	
	Article No.	02060019		
	Selective Color	White	Performance Features 1.Reduction ratio 1:1 2.No-load tension is less than 0.5kg 3.Max load 5kg, Max area<7m	
	Min Packing	80sets/18.65KG 212.1g/set		

Head rail A type Roller Blinds Series

Metal core brake system, tested for 10000 cycles of life



With gear system Without gear system Fixed clutch Rotatable clutch

	Article Name	Head rail A type 38mm fixed clutch 1:1.5	Construction Features 1.Clutch with PA66+GF.POM high-quality engineering plastics 2.Clutch with extended metal core 3. High-quality piano wire spring	Remarks Apply to Φ37.2-Φ37.8 38mm tube of various specification
	Article No.	02060020		
	Selective Color	White	Performance Features 1.Decelerate rate 1:1.5 2.No-load tension is less than 0.5kg 3.Max load 6kg	
	Min Packing	80sets/18.65KG 212.1g/set		
	Article Name	Head rail A type 38mm rotating clutch 1:1.5	Construction Features: 1.Clutch with PA66+GF.POM high-quality engineering plastics 2.Clutch with extended metal core 3. High-quality piano wire spring	
	Article No.	02060262		
	Selective Color	White	Performance Features 1.Decelerate rate 1:1.5 2.No-load tension is less than 0.5kg 3.Max load 6kg	
	Min Packing	80sets/18.65KG 214.3g/set		
	Article Name	Head rail A type	Construction Features 1.Streamline design 2.Surface coating white	Remarks
	Article No.	04060119		
	Selective Color	White	Performance Features Fit with Head rail A type roller blinds clutch	
	Min Packing	20PCS/polybag 6m/PCS		
	Article Name	Head rail B type ceiling bracket	Construction Features 1.High quality 2.0mm A3 steel plate 2.Springback structure, convenient installation	Remarks
	Article No.	03060028		
	Selective Color	White	N/A	
	Min Packing	800PCS/14.15KG 17.3g/PCS		
Head rail B type Roller Blinds Series				
	Article Name	Head rail B type 38mm fixed clutch 1:1	Construction Features 1.Metal core technolog 2.Use high quality piano wire springs 3.Springback type idler, reserved chain installation holes design 4.Simple style System runs smooth and noiseless 5.It can be match head rail	Remarks Apply to Φ37.2-Φ37.8 38mm tube, (Triple shade) 38mm tube of various specification
	Article No.	02060022		
	Selective Color	White	Performance Features 1.Reduction ratio 1:1 2.No-load tension is less than 0.5kg 3.Max load 5kg, Max area<7m	
	Min Packing	80set/18.65KG		

Head rail B type Roller Blinds Series

With gear system Without gear system Fixed clutch Rotatable clutch

Metal core brake system, tested for 10000 cycles of life

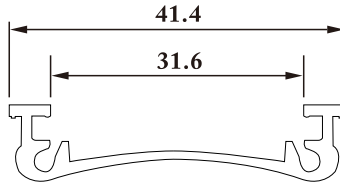
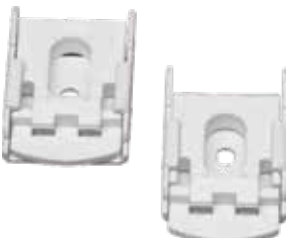
Head rail B type Roller Blinds Series				
	Article Name	Head rail B type 38mm rotating clutch 1:1	Construction Features: 1.Clutch with PA66+GF.POM high-quality engineering plastics 2.Clutch with extended metal core 3. High-quality piano wire spring	Remarks
	Article No.	02060023		
	Selective Color	White	Performance Features 1.Reduction ratio 1:1 2.No-load tension is less than 0.5kg 3.Max load 5kg, Max area<7m	
	Min Packing	80sets/18.65KG		
	Article Name	Head rail B type 38mm fixed clutch 1:1.5	Construction Features: 1.Clutch with PA66+GF.POM high-quality engineering plastics 2.Clutch with extended metal core 3. High-quality piano wire spring	Apply to Φ37.2-Φ37.8 38mm tube (Triple shade)38mm tube of various specification
	Article No.	02060024		
	Selective Color	White	Performance Features 1.Decelerate rate 1:1.5 2.No-load tension is less than 0.5kg 3.Max load 6kg	
	Min Packing	80sets/18.65KG		
	Article Name	Head rail B type38mm rotating clutch 1:1.5	Construction Features: 1.Clutch with PA66+GF.POM high-quality engineering plastics 2.Clutch with extended metal core 3. High-quality piano wire spring	
	Article No.	02060025		
	Selective Color	White	Performance Features 1.Decelerate rate 1:1.5 2.No-load tension is less than 0.5kg 3.Max load 6kg	
	Min Packing	80sets/17. 3KG		
	Article Name	Head rail B type	Construction Features: 1.Streamline design 2.Surface coating white	Remarks
	Article No.	04060114		
	Selective Color	White	Performance Features: Fit with Head rail B type roller blinds clutch	
	Min Packing	20PCS/polybag 6m/PCS		
	Article Name	Head rail B type ceiling bracket	Construction Features: 1.High quality 2.0mm A3 steel plate 2 Spring back structure, convenient installation	Remarks
	Article No.	03060031		
	Selective Color	White	N/A	
	Min Packing	800PCS		

Bearing idler seat bracket

The bearing mounting seat rotates more smoothly and has a better effect on noise reduction and quietness



Spinning idler assembly

- 1.It is divided into two states: built-in bearing and without bearing;
2.The installation of idler components using a rotary buckle style is convenient and safe, with good fault tolerance performance;
3.The turnbuckle bracket with bearings has good alignment, high system accuracy, and low noise;
4.Easy disassembly and assembly of idlers;

Child chain safety handle

Lockable handle button operation, simple and reliable

Exquisite appearance, the handle is designed according to the principles of the machine, and the operation feels good

Patent number: 2022217212905

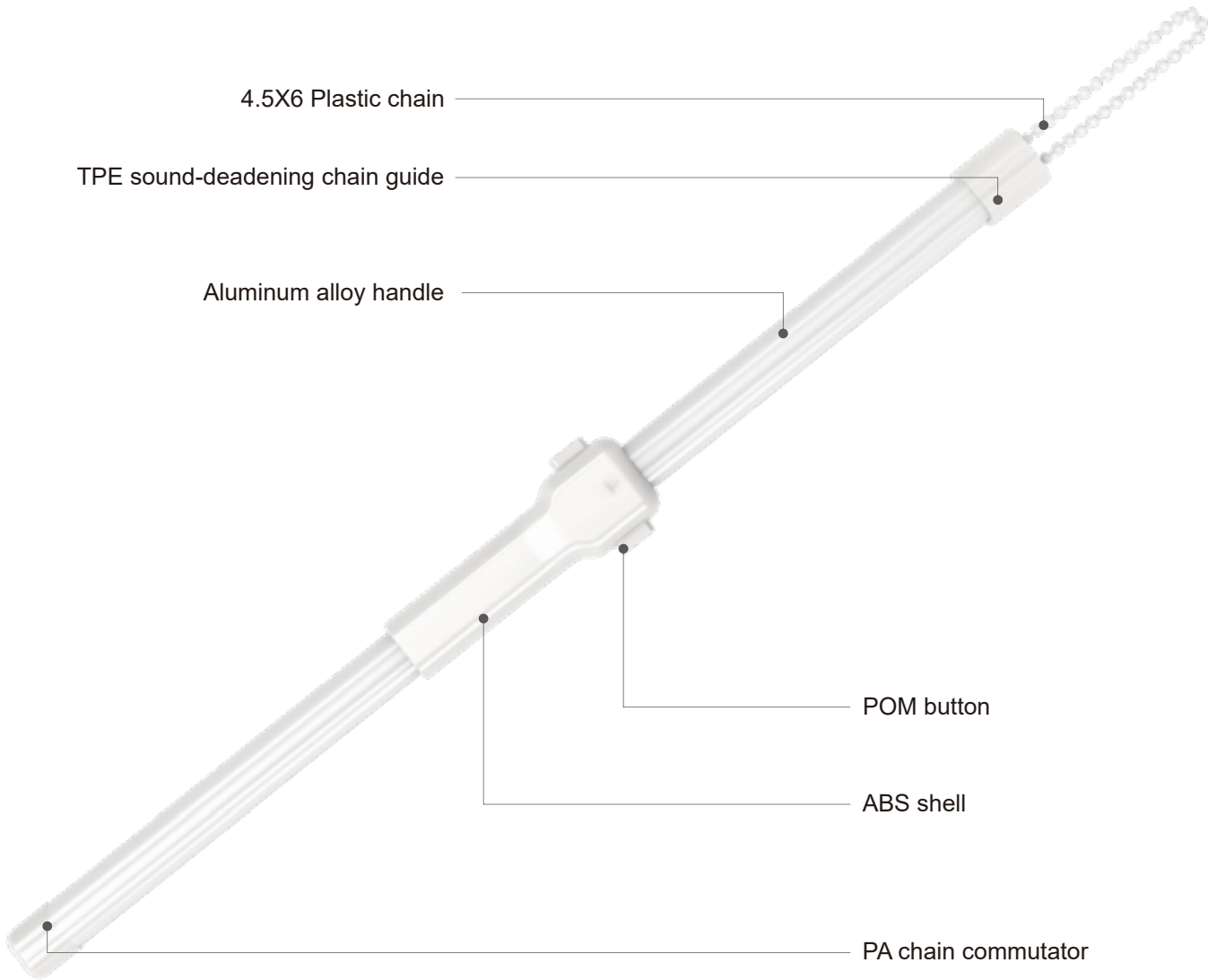

- 1.Handle using aluminum alloy profiles, other parts using POM\ABS\PA6\TPE and other high-quality engineering plastics; long life;
- 2.Self-locking button operation, simple, convenient and reliable;
- 3.Chain guide cap and commutation parts using less noisy plastic;
- 4.Exquisite appearance, operation feel good;
- 5.New impoved handle can be use for steel chain;

Roller Blinds Accessories

Material selection, quality assurance
High-quality material selection is the key to ensure the performance and innovation of products







Roller Blinds Accessories									
Image	Article Name	Article No	Mat- erial		SelectiveColor	Min Packing	Remarks	Main mate- rial	
	25mm Tube	04061187	6063-T5			4.5*6 Chain	03060021	POM	
	28mm Tube	04062556	6063-T5			4.5*6 Chain connector	03060045	POM	
	32mm Tube	04061120	6063-T5			4.5*6 Stainless steel chain	03060040	304 steel	
	36mm Tube	04062557	6063-T5			4.5*6 Stainless steel chain connector	03060046	304 steel	
	38mm Aluminum tube (strengthen)	04060065	6063			4.5*6 Chain stopper	03060052	PC	
	43mm Tube	04060124	6063			Bottom rail (oval)	04062179	6063-T5	
	Safety hook (transparent)	04062365	PC			Bottom rail end plug(oval)	04062180 04062181	ABS	
	Chain weight 25g	03060498				Flat bottom rail handle	04022178	PC	
	Chain weight 35g	03060499				43mm Adapter	04060128	PA66+GF	

Roller Blinds Accessories



Material selection, quality assurance

High-quality material selection is the key to ensure the performance and innovation of products

Rollers / Universary parts





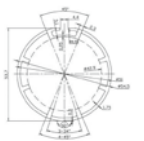
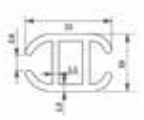
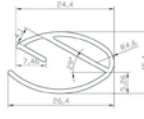

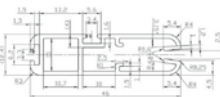

		
17 mm end cap RB-BEC-17	Oval end cap RB-BEC-26	Flat end cap RB-BRC-W1
Use With 17 mm roller blinds	Oval bottom rail	Flat bottem rail
		
Woolen strip RB-WS-58G	Rubber strip RB-BRF-01	PVC flat strip RB-TPW
Water-proof	Roller blind bottom rail	7 mm/10 mm/15 mm can be choosen





Rollers / Universary parts

		
250T spring assistant 38 mm/43 mm clutch RB-RSA-250	400T Spring Assistant 38 mm/43 mm clutch RB-RSA-400	Aluminum 17 mm tube AT-17-152
Assistant for blind 1.5m-2m height	Assistant for blind 2m-3m height	0.152kg/m,6063 aluminum alloy
		
Aluminum 50 mm tube AT-50-995	Aluminum 17 mm bottom rail BR-AT-17-281	Aluminum oval bottom rail ATB-26-244
0.995 kg/m,6063 aluminum alloy	6063 aluminum alloy	0.244 kg/m,6063 aluminum alloy

Aluminum flat bottom rail AT-C46-474

Rollers / Universary

			
Ordinary middle joint RB-OMJ-38O/RB-OMJ-43O	Dual function middle joint RB-OMJ-38D/RB-OMJ-43D	Adjust function middle joint RB-OMJ-38A/RB-OMJ-43A	Opera 43mm adaptor RB-OCA-43
38 mm&43 mm roller blind	38 mm&43 mm roller blind	38 mm&43 mm roller blind	PA66+GFmaterial
			
Opera bracket(B) RB-OB-B	Double middle joint bracket RB-ODMJ	Double bracket RB-ODB	Opera double bracket (B) RB-DOB-B
2.0 mm metal bracket		28mm/38mm /43mm clutch	

			
Plastic chain PC-4.5-6	Nickel plated chain NPC-4.5-6	Stainless steel chain SS-4.5-C	Plastic connector RB-NC-1
POM ball chain , loop chian for option			

		
Stainless steel connector SCC-4.5-6	Chain stopper RB-CS-R1	Double-sided tape SMJ-DST-2.5

Roller Blind Fabric

3000

Composition	25% PES+75% PVC	
Openness factor	Approx 5%	
Thickness	0.58 ± 5% mm	
Weight per m²	455±5% g/ m²	
Fire resistance	ISO 105 B02, GRADE 8	
Colorfastness	NFPA 701 Method 1:2010	
Health/Safety certificate	Oekotex/GreenGuard	
Width	2500 mm/3000 mm	
Pakaging/MOQ	30m/roll; 500 meters	

4000

Composition	30%PES+70%PVC	
Openness factor	Approx 5%	
Thickness	0.74±5% mm	
Weight per m²	545±5% g/ m²	
Fire resistance	NFPA 701 Method 1:2010	
Colorfastness	NFPA 701 Method 1:2010	
Health/Safety certificate	Oekotex/GreenGuard	
Width	2500 mm/3000 mm	
Pakaging/MOQ	30m/roll; 500 meters	

Bondy Beach

Composition	100%polyester	
Resins	Excellent Performance Polymer Environment friendly Anti-fungus protection,No yellowing, very good UV Protection. Excellent wash/dry clean resistance.	
Thickness	0.35 mm± 5% mm	
Coating	Direct blade coating	
Weight per m²	340±5% g/ m²	
Light fastness	≥ 5.0	
Width	2500mm/3000mm	
Pakaging/MOQ	20m/roll ; 30m/roll; 500 meters	

HGS Warterfalls

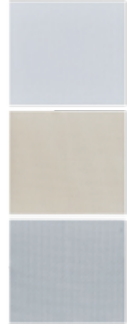
Composition	1-layer with glass fiber and 3-layer with pvc	
Resins	Waterproof. Environment friendly. Anti-fungus protection,No yellowing, very good UV Protection. Excellent wash/dry clean resistance.	
Thickness	0.36±5%mm	
Coating	Direct blade coating	
Weight per m²	560±5% g/ m²	
Light fastness	GB 50222-95 / NFPA 701(USA)	
Width	1830mm/2440mm	
Pakaging/MOQ	20m/roll; 500 meters	

Lourve Engineering Rolling Shutter System

Adopt metal core brake system , imported piano wire spring. High locking force

Lourve-55 System

Lourve-58 System

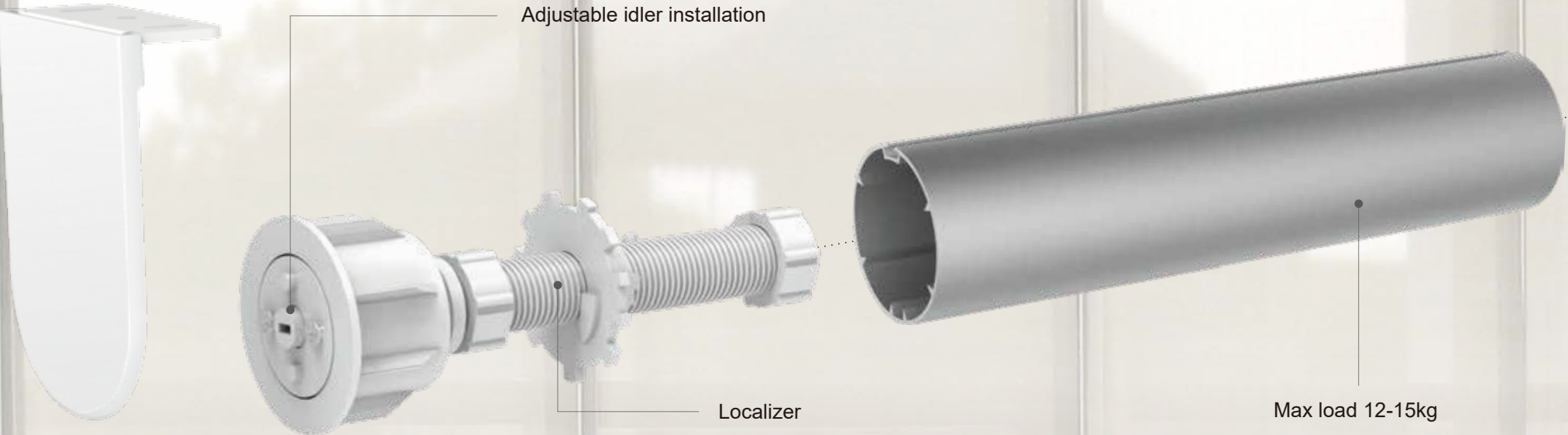



In-built metal spring base, backward deceleration ratio 1:5 system Save more than 50%of labor



2.5mm Thick ness Steel plate bracket

7*12 Chain

Construction features

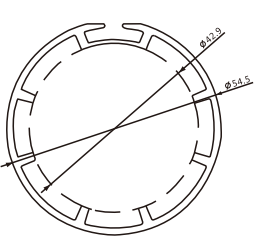
- 1.The built-in is a spring seat, a core brake system, and a 1:5 star wheel reducer;
- 2.High-strength nylon engineering plastic, metal core brake technology;
- 3.The system of tail limit, convenient limit;
- 4.Clutch is vertically hung with the installation code;
- 5.Hook type tail making and mounting code system, with small clearance and safety;

Lourve Series				
	Article Name	Lourve-55 mm	Construction Features: 1.In-built metal spring base,1:5 gear deceleration system, good labor saving 2.High strength PA66,metal core braking system 3.Idler localizer system, convenient localization 4.Adjustable localizer, convenient adjustment 5.Hanging idler bracket system, small gap and convenient installation	Remarks
	Article No.	02060079		Apply to Ø54.2-54.8mm tube of various specification
	Selective Color	White	Performance features: 1.Deceleration ration 1:5,labor saving 50% 2.Max loading 15KG, max width 4M, max height 6 M	
	Min Packing	30sets		
	Article Name	Lourve-58 mm	1. In-built metal spring base, 1:5 gear deceleration system, good labor saving 2. High strength PA66, metal core braking system 3. Idler localizer system, convenient localization 4. Adjustable localizer, convenient adjustment 5. Hanging idler bracket system, small gap and convenient installation	Remarks
	Article No.	02060080		Suitable for Ø58 tubes
	Selective Color	White	Performance features: 1.Deceleration ration 1:5,labor saving 50% 2.Max loading 15KG, max width 4M, max height 6 M	
	Min Packing	30sets		
	Article Name	Lourve-55 Tube	Construction Features: 1.Various veins design 2.2.0mm thickness	Remarks
	Article No.	04060285		
	Selective Color	Aluminum	Performance features: 1.Fit with Lourve clutch	
	Min Packing			

Lourve-B Series				
	Article Name	Lourve-B-55 mm System	Construction Features: 1.The built-in is a spring seat, a core brake system, and a 1:5 star wheel reducer 2.5mm Reinforced installation code 3.7* 12 With pull bead 4.Clutch is vertically hung with the installation code 5.Hook type tail making and mounting code system, with small clearance and safety	Remarks
	Article No.	02061122		Suitable for Ø55 tubes
	Selective Color	White	Performance features: 1.Deceleration ration 1:5,labor saving 50% 2.Max loading 15KG, max width 4M,max height 6 M	
	Min Packing	30sets		
	Article Name	Lourve-B-G-58mm System	Construction Features: 1. The built-in is a spring seat, a core brake system, and a 1:5 star wheel reducer 2.5mmReinforced installation code 3.7*12 with pull bead 4.Clutch is vertically hung with the installation code 5.Hook type tail making and mounting code system, with small clearance and safety	Remarks
	Article No.	02061123		Apply to 58mm tube
	Selective Color	White	Performance features: 1.Deceleration ration 1:5,labor saving 50% 2.Max loading 15KG, max width 4M,max height 6M	
	Min Packing	30sets		

California Cassette Series



Core technology with metal core imported piano wire spring

California—38 Series California—43 Series



Construction Features

- 1.Through a small link parts of a fixed square cassette, ordinary roller system and cassette roller system has a highly unified function;
- 2.Installation : wall and ceiling;
- 3.Set Chain installation hole on the sprocket;
- 4.With innovation Planet gear system Rear mounted, mostly strengthen locking effect;
- 5.Seamless-suited end covers;
- 6.High-quality engineering plastics , Metal core brake technique;
- 7.Luxury and classic, varies colors can be chosen, satisfy the various demands;
- 8.Big sprocket and Rear mounted planet gear deceleration system, composing 1:1.75 deceleration system, more labor-saving;

California Series				
	Article Name	California-38MM Series	Construction Features: 1.Use PA66+GF,POM,PC.ABS,hing-quality engineering material 2.with metal bearing 3.with metal core 4.with metal spring seat 5.High quality piano wire springs 6.Square shape cassette can be choosen	Remarks
	Article No.	02060123		
	Selective Color	White	Performance features: 1.Deceleration ratio1:1.75,labor saving 50% 2.Max load 10KG,Max width 3M, Max height 4M	
	Min Packing	30sets		
	Article Name	California--43MM Series	Construction Features: 1.Use PA66+GF,POM,PC.ABS,hing-quality engineering material 2.with metal bearing 3.with metal core 4.with metal spring seat 5.High quality piano wire springs 6.Square shape cassette can be choosen	Remarks
	Article No.	02060124		
	Selective Color	White	Performance features: 1.Deceleration ratio1:1.75,labor saving 50% 2.Max load 10KG,Max width 3M, Max height 4M	
	Min Packing	30sets		
	Article Name	CaliforniaShield	Performance features: 1.Luxury and classic, varies colors can be chosen 2.Thickness 2.0mm	Remarks
	Article No.	04060325		
	Selective Color	White	Performance features: 1.Suitable for California clutch	
	Min Packing	10pcs		

NIAGARA ADJUSTABLE CASSETTE ROLLER BLIND SYSTEM

- 1. Smooth appearance design, fashionable and stylish;
- 2. Collect high-quality process plastics such as PA66+30%, POM, PC, etc;
- 3. Compatible with: upper and lower limit spring structure limiter: 4.5 M 9mm specifications are optional;
- 4.The clutch is equipped with a built-in core brake system;
- 5.Two limiters can be installed, with adjustable upper and lower limits.



Niagara Adjustable cassette roller blind system

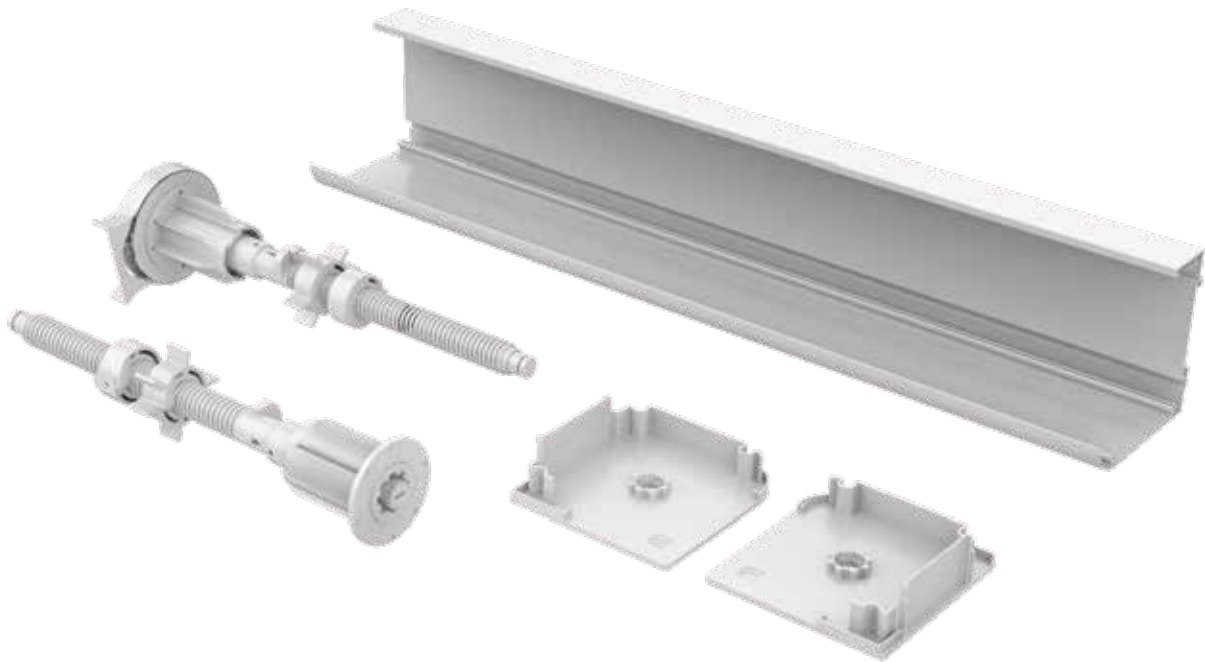

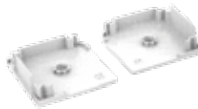

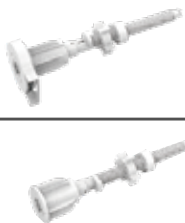
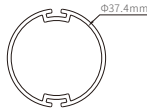

Image	Article Name	Article No.	Mainmaterial	Selective Color	Packing specification	Remarks
	Niagara Cassette	04061296	6063-T5	Spray coating		
	Niagara CaccetteL&R cover set	04061297 04061298	PC	White		
	L-type Bracket	03061512	A3/thick 1.5mm	Nickel plating	50set/ctn	
	Niagara-38mm Adjustable limit clutch and idler kit	02060533	POM+PA66+30%GF+A3	White		
	38 Double tube	04060065	6063-T5	Aaluminum natural color	5.8m/6m/pcs	1.2mm

Petrinas Double Roller Blinds System

The overall appearance of smooth design, fashion and beautiful

Metal core brake system,10000 life tests



Structural characteristics

- 1.This system is a cassette system for double-layer rolling shutters; It is divided into a full cassette and a half cassette system, and the aluminum material for the cassette can be combined or used separately or without the cassette shell, making it easy to use;
- 2.This system is equipped with a middle joint bracket;
- 3.This system greatly reduces the noise caused by chain collision in the shield system by using the chain guide sprocket and chain guide strip. At the same time, the two pull beads are placed on the same side to avoid mutual interference of the chains, which is a highlight of this system;
- 4.This system utilizes Opera/Danube series fixed head clutch components and rebound two-stage or three-level idlers components;
- 5.The chain of this system is placed on the side for easy operation of day and night curtains, which is a highlight of the dual roller shutter system; Divided into left mounted and right mounted systems;

Petrinas Double Roller Blinds System

The overall appearance of smooth design, fashion and beautiful

Metal core brake system,10000 life tests

Image	Article Name	Article No.	Main material	Selective Color	Packing	Remarks
	Cassette cover	04062018	6063-T5	Spraying	5.8m/pes	
	Petrinas Cassette	04062019	6063-T5	Spraying	5.8m/pes	
	38 Tube	04060065	6063-T5	Aluminium colour	5.8m/6m/pes	1.2mm
	Petrinas Bracket kit	02.06.1014 02.06.1015	High quality steel plate	Spraying	20pairs/ctn	You can choose to pull left or right
	Opera--38 Fixed clutch and idler	02060417	PA66+GF/POM/PC/ABS	White		Optional Opera or Danube head (choose one of the two)
	Petrinas Middle bracket	03061694	High quality steel plate	Spraying	40set/ctn	
	Petrinas Motorized bracket set (left control)	03061786 03061516		White		
	Male/Female/Idler	03060295	PA66+330%GF/POM/PC	White		
	4.5*6 Plastic chain	03060021	POM	White	100m/roll	
	L-type bracket	03.06.1512	High quality steel plate	Zinc Plating	50set/ctn	
	Bracket rubber	04062026 04062027	TPE		20/bag	Optional when side shield profiles are not installed

Roller blinds Americas Series

To be the best Chinese supplier of window coverings products

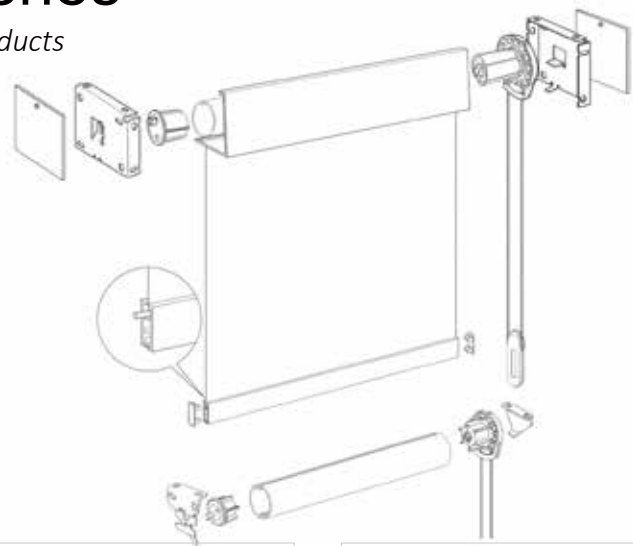

Ø38mm clutch for ball chain roller blinds

RB-AM-32-A (38W2)

Bracket:White

Ø38mm clutch for ball chain roller blinds

RB-AM-38-A(W2)

Bracket:White

Ø50mm clutch for ball chain roller blinds

RB-AM-50-A (W2)

Bracket:White

Ø32mm clutch for ball chain roller blinds

RB-AM-32-A (W2)

Bracket:White

Roller Blinds Americas Series Parts

4"Head Track

RB-AM-02A

4"Bracket End Cap

RB-AM-02BB

Bracket

RB-AM-BRF-38(50)W

Ø50mm clutch

RB-AM-CED-50A

4"Head Track

RB-AM-02A

4"Bracket End Cap

RB-AM-02BB

Bracket

RB-AM-BRF-38(50)W

Endcap for bottom rail (35x9mm)

RB-AM-AB-05B

3"Head Track

RB-AM-01A

3"Bracket End Cap

RB-AM-01BB

Bracket

RB-AM-BRF-32W

Ø32mm clutch

RB-AM-CED-32A

3"Head Track

RB-AM-01-A

3"Bracket End Cap

RB-AM-01BB

Bracket

RB-AM-BRF-32W

Ø38mm clutch

RB-AM-CED-32(38)A

3"Head Track

RB-AM-01-A

3"Bracket End Cap

RB-AM-01BB

Bracket

RB-AM-BRF-32(38)W

Ø38mm clutch

RB-AM-CED-38A

4"Head Track

RB-AM-02A

4"Bracket End Cap

RB-AM-02BB

Bracket

RB-AM-BRF-38(50)W

Ø38mm clutch

RB-AM-CED-38A

**SPRING ROLLER
BLINDS SYSTEM**

The spring roller shutter is named after the built-in spring device in the tube, and it is called semiautomatic roller shutter. According to the different operating systems, it can be divided into traditional cord spring roller blind, Chain spring roller blind, hand push spring roller blind.



Balancer

Close button components for hand-push cordless roller blind systems

When pulling down or pushing up the roller blind, the balancer makes the whole roller blind system reach a balanced state

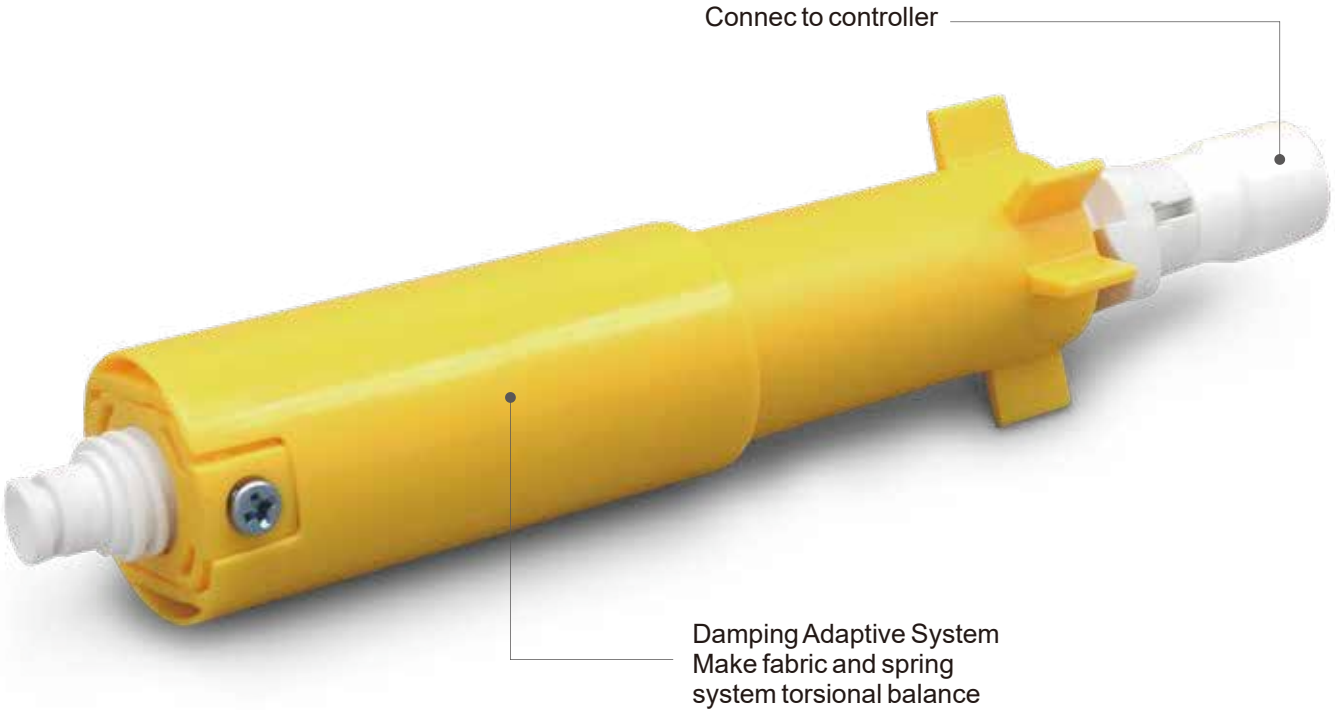

Construction Features

The same system can meet the needs of different fabrics, different width and heights of roller blinds, with high versatility.

Mechanical Retarder

Using for Spring Roller Blinds



In-built gear system to make smooth using

In order to cooperate with the spring shutter system, there are two configurations: oil retarder and mechanical retarder. In principle, heavy-duty high-end oil retarder, ordinary economic mechanical retarder;

The oil retarder is quiet and smooth, but it needs a lot of turns to pretighten the spring, so it may feel heavy when pulling down, working temperature 10-30°C;

The mechanical retarder is slightly noisy and requires less spring coil to be pre-tightened, but feels lighter when coming down; working temperature -20-70°C;

Spring Roller blind clutch

Imported piano wire springs

Reduction ratio 1:1

Metal core technology

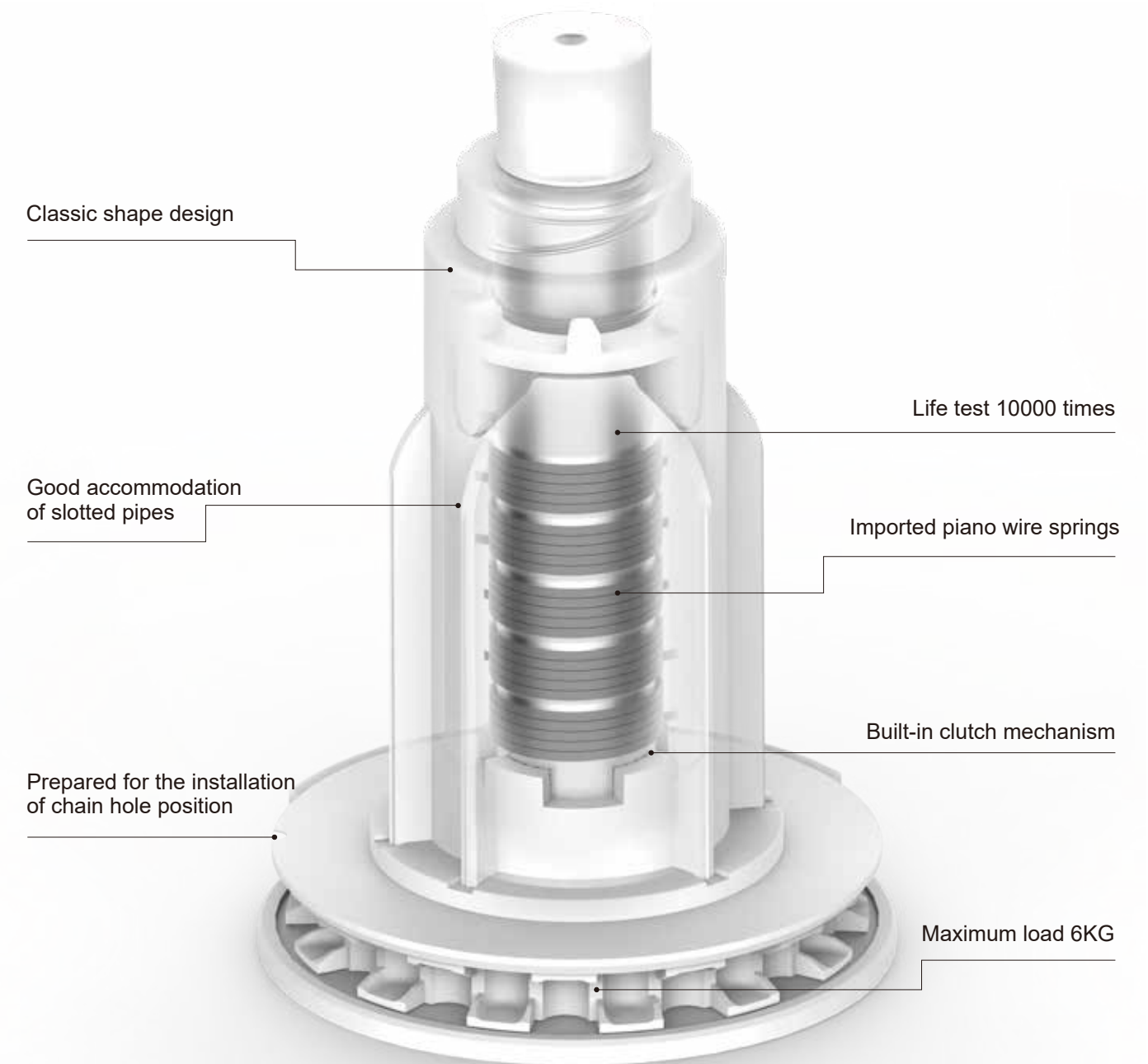

Construction Features

1. Core technology with metal core, imported piano wire spring;
2. PA66+GF, PC etc ,High quality engineering plastics;
3. Adopt fixed clutch structure;
4. Simple and generous shape, decorative cover, good operating feel;

Performance Features

- 1.Reduction ratio 1:1;
- 2.Minimum width 0.85m, maximum height 3m;
- 3.Maximum rated load greater than 6KG;

RPGNZ -38/43 Cordless Automatic lifting Spring Roller Blinds System

TS601 Cordless Roller Blinds System

System with limiter, Automatic stop when the roller blinds rises / falls to the fixed position



Features

- 1.The system uses steel bead positioning to realize the lock and unlock of the spring system, pull down the beam to achieve the curtain drop, and reach the required position of the release system to unlock and stop: if you need to continue to drop, continuePull down the beam can be used.(Note: the forward pull distance is greater than 10cm) If the fabric is needed to be recycled, the beam is pulled down 2-4cm before letting go. At this time, the system is unlocked and the curtain will automatically rise and recover;
- 2.The system built-in limiter, generally set the maximum height of the curtain automatically rise;
3. The system according to the temperature condition of the used environment, can choose the mechanical retarder and oil pressure retarder;
- 4.According to the square meters of the fabric weight, the width and height of the curtain, can choose different specifications of spring; according to the weight of the lower beam, can set different spring pre-tightening ring number;
- 5.The system has an upper beam, and there are regulating mechanisms on both sides. The right self-locking mechanism regulator is used to adjust the upper limit distance of the system, and the local regulator of the left spring mechanism is used for pre-tightening spring and installation Fine-tuning of the spring elasticity after installation;
- 6.The system is especially suitable for the installation, the site is expected to adjust the shutter rise speed and the upper limit position, the height of 2 meters of automatic rising spring shutter system, more than 2 meters, may operate;

RPGNZ-38/43 Cordless Automatic lifting Spring Roller Blinds System

KT38T Cordless Roller Blinds System

System with limiter, Automatic stop when the roller blinds rises / falls to the fixed position



Features

- 1.The system uses steel bead positioning to realize the lock and unlock of the spring system, pull down the beam to achieve the curtain drop, and reach the required position of the release system to unlock and stop: if you need to continue to drop, continuePull down the beam can be used.(Note: the forward pull distance is greater than 10cm) If the fabric is needed to be recycled, the beam is pulled down 2-4cm before letting go. At this time, the system is unlocked and the curtain will automatically rise and recover;
- 2.The system built-in limiter, generally set the maximum height of the curtain automatically rise;
- 3.The system according to the temperature condition of the used environment, can choose the mechanical retarder and oil pressure retarder;
- 4.According to the square meters of the fabric weight, the width and height of the curtain, can choose different specifications of spring; according to the weight of the lower beam, can set different spring pre-tightening ring number;
- 5.The system has an upper beam, and there are regulating mechanisms on both sides. The right self-locking mechanism regulator is used to adjust the upper limit distance of the system, and the local regulator of the left spring mechanism is used for pre-tightening spring and installation Fine-tuning of the spring elasticity after installation;
- 6.The system is especially suitable for the installation, the site is expected to adjust the shutter rise speed and the upper limit position, the height of 2 meters of automatic rising spring shutter system, more than 2 meters, may operate;

RPGTZ -38/43 Chain Automatic Lifting Spring Roller Blinds System

TZ55 Chain Automatic Lifting Spring Roller Blinds System

The system comes with a limiter, the roller blind rises / falls to a fixed position automatically stop



Features

- 1.The system is operated by the deceleration ratio of 1:1.5. Combined with the spring system, the chains can realize the drop of the curtain, pull the chains, unlock the system, and roll the curtain Under the action of the spring, automatically rise, in the middle of any position, is pulling the chains, the rolling curtain can be parked in the required position;
- 2.When the curtain automatically rises, the head clutch works and the chains will not move. Once the system is unlocked, the curtain will automatically rise and in the upward direction, continue to pull the chains with no shadow to the system Sound, to ensure the safety and life life of the system operation;
- 3.The system has built-in limiter, half setting the maximum height of the shutter automatic rise;
- 4.The system according to the temperature condition of the used environment, can choose the mechanical retarder and oil pressure retarder;
- 5.According to the square meter weight of the fabric, the width and height of the rolling curtain, different specifications of spring systems can be selected; According to the weight of the lower beam and the desired rising speed, different shells can be set Spring pre-tight circle number;
- 6.The system does not take the upper beam, the spring can be pre-locked, through the installation code on the buckle to unlock the spring, so as to achieve simple installation;
- 7.Due to the use of retarder, this system is applicable for the same size spring system; this system is especially suitable for the spring automatic rise shutter with high window;

RPGNZ-38/43 Chain Automatic Falling Spring Roller Blinds System

TZ55 Chain Automatic Falling Spring Roller Blinds System

The system comes with a limiter, the roller blind rises / falls to a fixed position automatically stop



Features

- 1.The system is operated by the deceleration ratio of 1:1.5. Combined with the spring system, the chains can realize the drop of the curtain, pull the chains, unlock the system, and roll the curtain Under the action of the spring, automatically rise, in the middle of any position, is pulling the chains, the rolling curtain can be parked in the required position;
- 2.When the curtain is automatically falling, the head clutch works and the chains will not move. Once the system is unlocked, the curtain will be automatically falled and continue to pull in the downward direction, with no impact on the system and ensuring the safety and life of the system operation;
- 3.The system has built-in limiter, half setting the maximum height of the shutter automatic rise;
- 4.The system according to the temperature condition of the used environment, can choose the mechanical retarder and oil pressure retarder;
- 5.According to the square meter weight of the fabric, the width and height of the rolling curtain, different specifications of spring systems can be selected; According to the weight of the lower beam and the desired rising speed, different shells can be set Spring pre-tight circle number;
- 6.The system does not take the upper beam, the spring can be pre-locked, through the installation code on the buckle to unlock the spring, so as to achieve simple installation;
- 7.Due to the use of retarder, this system is applicable for the same size spring system; this system is especially suitable for the spring automatic rise shutter with high window;

RPGNS-38/43 Hand-pushing Spring Roller Blinds System

Light duty hand-pushing system

Stop in anywhere



Features

- 1.The system matches the balance between the weight of the fabric and the elasticity of the spring, to realize the pull of the curtain, pull down the beam and stop the curtain at any position, and push the beam down to realize the recovery balance of the rolling curtain;
- 2.According to the square weight of the fabric, the width and height of the rolling curtain, different specifications of springs can be selected; According to the weight of the lower beam and the desired rising speed, different spring springs can be set The number of tight circle;
- 3.The flatness and tightening effect of the fabric can be adjusted by adjusting the number of the spring and the weight of the lower beam according to the actual situation to realize the balance;
- 4.The system does not take the upper beam, the spring can be pre-locked, through the installation code on the buckle to unlock the spring, so as to achieve simple installation;
- 5.The system does not use self-adjusting balance balancer, for the same specification of the spring system is small, used in the fabric light spring shutter; suitable for 2 meters of spring hand push shutter, if the height of more than 2 meters, the operation is not convenient;

RPGNS-38/43 Hand-pushing Spring Roller Blinds System

Head-rail hand-pushing system

Stop in anywhere



Features

- 1.The system matches the balance between the weight of the fabric and the elasticity of the spring, to realize the pull of the curtain, pull down the beam and stop the curtain at any position, and push the beam down to realize the recovery balance of the rolling curtain;
- 2.According to the square weight of the fabric, the width and height of the rolling curtain, different specifications of springs can be selected; According to the weight of the lower beam and the desired rising speed, different spring springs can be set The number of tight circle;
- 3.The flatness and tightening effect of the fabric can be adjusted by adjusting the number of the spring and the weight of the lower beam according to the actual situation to realize the balance;
- 4.The system with head rial, the spring can be pre-locked, through the installation code on the buckle to unlock the spring, so as to achieve simple installation;
- 5.The system does not use self-adjusting balance balancer, for the same specification of the spring system is small, used in the fabric light spring shutter; suitable for 2 meters of spring hand push shutter, if the height of more than 2 meters, the operation is not convenient;

RPGTS-38/43-L/R Chain and Hand-pushing Spring Roller Blinds System

Chain and Hand-pushing Spring Roller Blinds System

Can hand push operate also can use chain to operate, do not affect each other



Features

- 1.The system has built-in balancer and cooperates with the spring system to realize the rolling blinds. You can pull or push down the beam, and park the rolling blinds in the required position;
- 2.According to the square weight of the fabric, the width and height of the rolling curtain, different specifications of springs can be selected; According to the weight of the lower beam and the desired rising speed, different spring springs can be set The number of tight circle;
- 3.The flatness and tightening effect of the fabric can be adjusted by adjusting the number of the spring and the weight of the lower beam according to the actual situation to realize the balance;
- 4.The system with head rial, the spring can be pre-locked, through the installation code on the buckle to unlock the spring, so as to achieve simple installation;
- 5.The system does not use self-adjusting balance balancer, for the same specification of the spring system is small, used in the fabric light spring shutter; suitable for 2 meters of spring hand push shutter, if the height of more than 2 meters, the operation is not convenient;

RPGTS-38/43-L/R Chain and Hand-pushing Spring Roller Blinds System

Head-rail Chain and Hand-pushing Spring Roller Blinds System

Can hand push operate also can use chain to operate, do not affect each other



Features

- 1.The system has built-in balancer and cooperates with the spring system to realize the rolling blinds. You can pull or push down the beam, and park the rolling blinds in the required position2. According to the square weight of the fabric, the width and height of the rolling curtain, different specifications of springs can be selected; According to the weight of the lower beam and the desired rising speed, different spring springs can be set The number of tight circle;
- 2.The flatness and tightening effect of the fabric can be adjusted by adjusting the number of the spring and the weight of the lower beam according to the actual situation to realize the balance;
- 3.The system with head rial, the spring can be pre-locked, through the installation code on the buckle to unlock the spring, so as to achieve simple installation;
- 4.The system does not use self-adjusting balance balancer, for the same specification of the spring system is small, used in the fabric light spring shutter; suitable for 2 meters of spring hand push shutter, if the height of more than 2 meters, the operation is not convenient;

RPANS-25/32S Hand-pushing Spring Roller Blinds System

25-32 Hand-pushing Spring Roller Blinds System

The system comes with a limiter, the roller blind rises / falls to a fixed position automatically stop

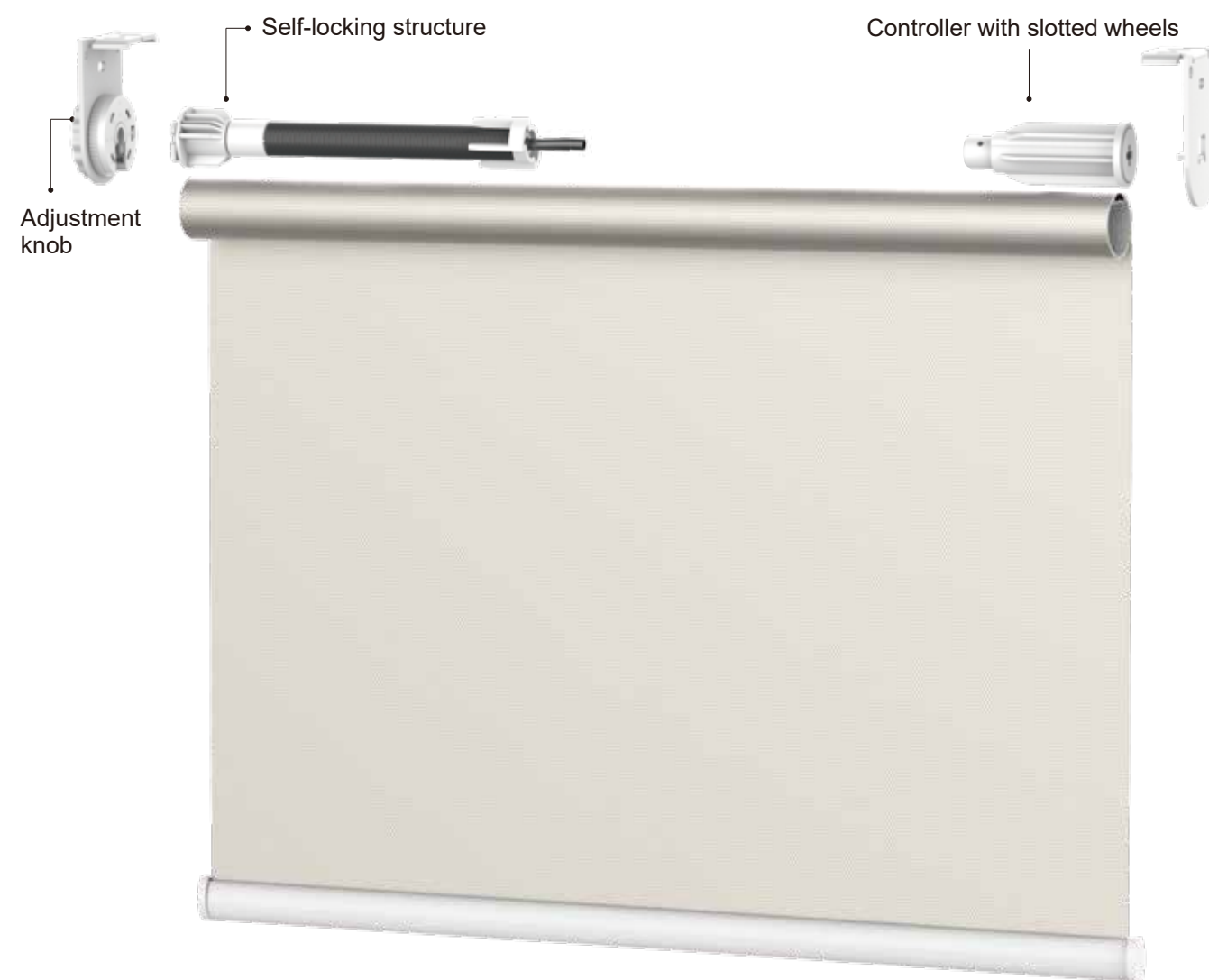

Features

- 1.The system has built-in balancer and cooperates with the spring system to realize the rolling blinds. You can pull or push down the beam, and park the rolling blinds in the required position.
2. According to the square weight of the fabric, the width and height of the rolling curtain, different specifications of springs can be selected; According to the weight of the lower beam and the desired rising speed, different spring springs can be set. The number of tight circle;
- 3.The flatness and tightening effect of the fabric can be adjusted by adjusting the number of the spring and the weight of the lower beam according to the actual situation to realize the balance;
- 3.The system with head rial, the spring can be pre-locked, through the installation code on the buckle to unlock the spring, so as to achieve simple installation;
- 4.The system does not use self-adjusting balance balancer, for the same specification of the spring system is small, used in the fabric light spring shutter; suitable for 2 meters of spring hand push shutter, if the height of more than 2 meters, the operation is not convenient;

RPANS-25/32S Automatic Lifting Cordless Spring Roller Blinds System

25-32 Cordless Spring Roller Blinds System

The system comes with a limiter, the roller blind rises / falls to a fixed position automatically stop

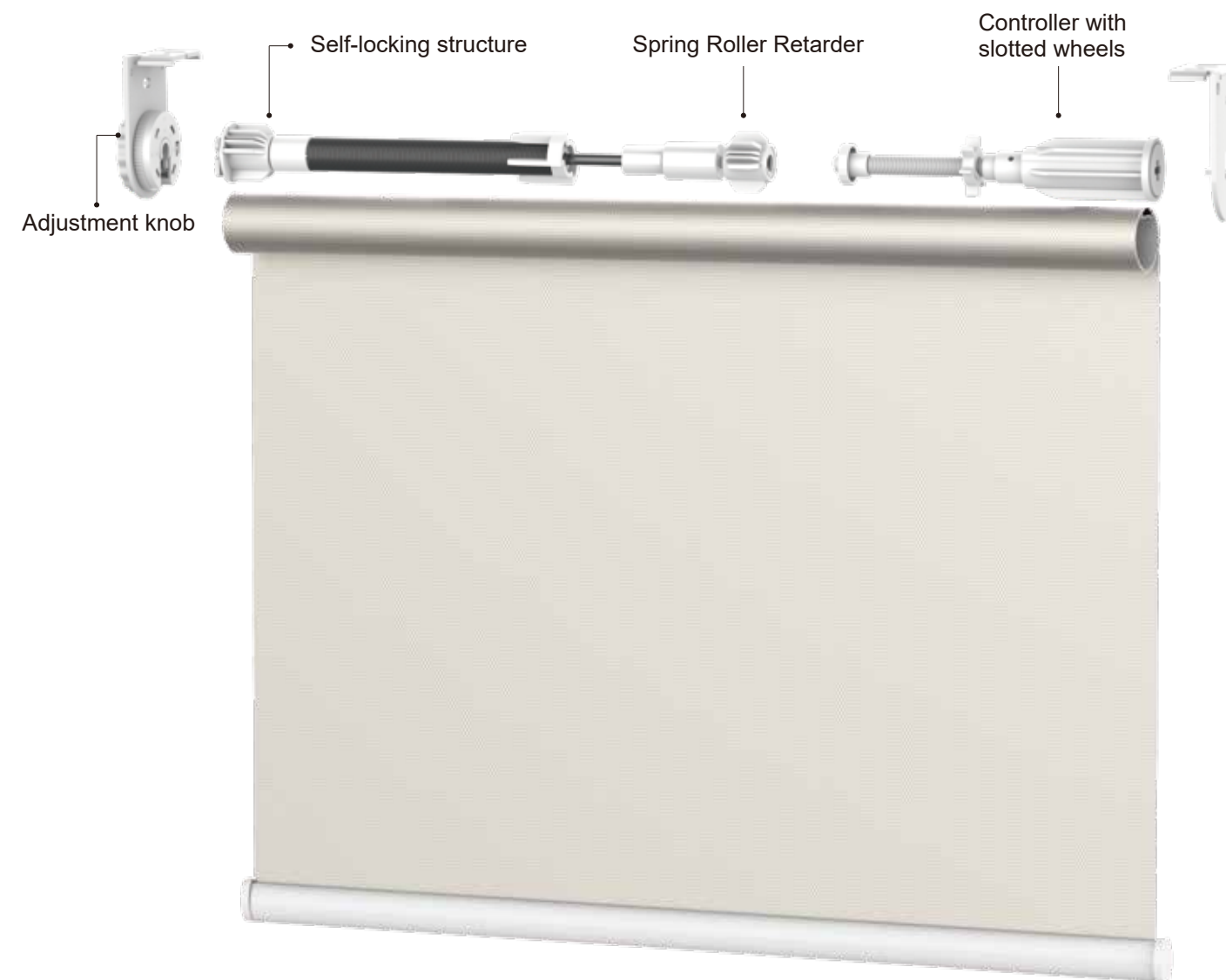

Features

- 1.The system built-in steel bead positioning device, cooperate with the spring system, is pulling the curtain under the beam, to achieve the decline of the curtain, immediately let go, the curtain self-lock stop, if slowly loose thin, the curtain will automatically rise. If the curtain stops, pull the lower beam down to 2cm, slowly let go, the curtain will automatically rise;
- 2.The system has a built-in limiter, half setting the maximum height of the shutter automatic rise;
- 3.The system according to the temperature of the environment, can choose mechanical retarder and oil pressure retarder; mainly push mechanical retarder;
- 4.According to the square meter weight of the fabric, the width and height of the curtain, different specifications of spring systems can be selected; according to the weight of the lower beam and the desired rising speed, different spring pre-tightening rings can be set;
- 5.You can adjust the number of spring pre-tightening rings and the weight of the lower beam, and control the speed of the rolling shutter automatic rise and the effect of pulling down;
- 6.The system does not take the upper beam, the spring can pre-tighten self-lock, unlock the spring through the buckle on the installation code, so as to realize simple installation; the spring end is equipped with adjustment device, after installation, the pre-tightening ring of the spring can be fine adjusted;
- 7.The system due to the use of retarder, for the same specification of the spring system, applicable to wide, mainly used in the light fabric, small amplitude, the height of 2m below the automatic rising spring blinds;

Naming rules for spring system

Rang: To all JADY spring system

Explain: This rule is to name only the spring system part (spring assistant) and specify the marking symbol of manufacturing



T38 F16-20 N260-L

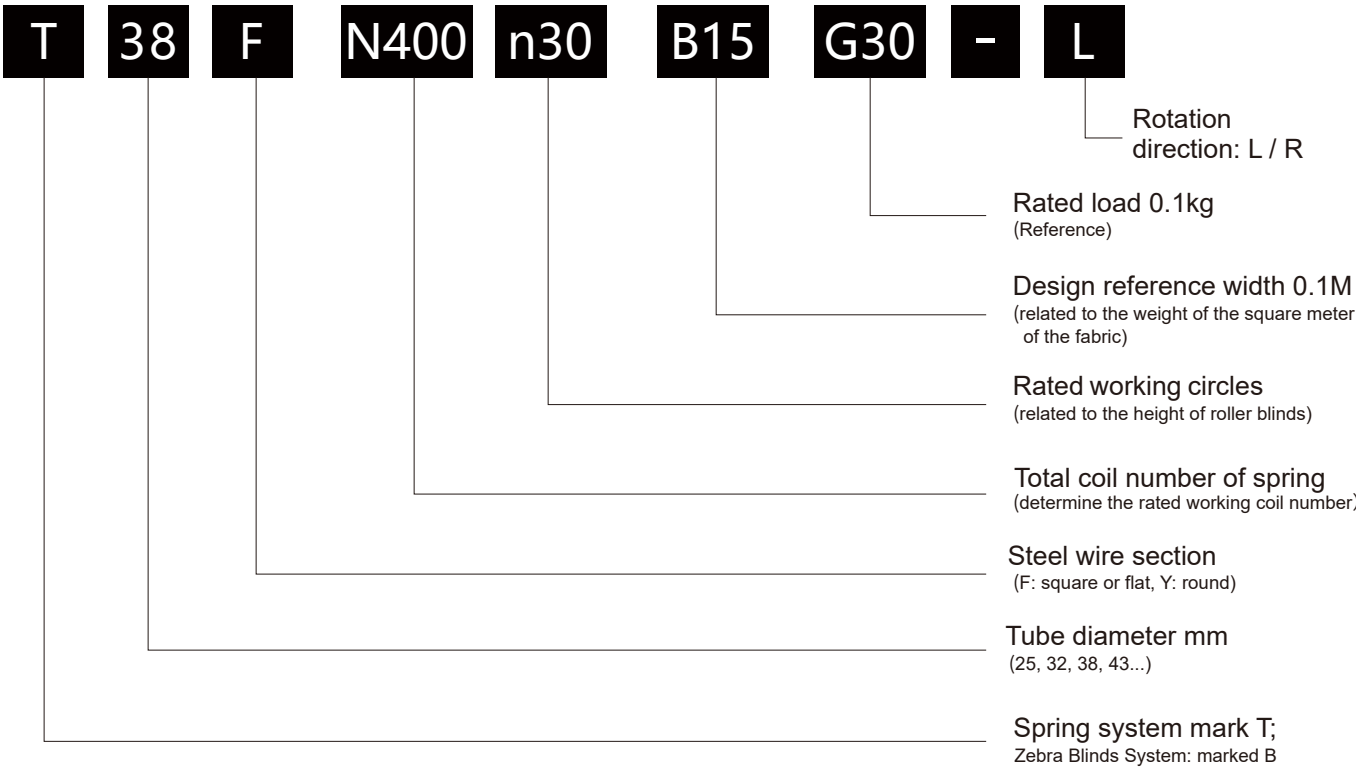

- 1.This rule refers to the spring assembly installed behind the spring joint and the drive wheel, such as the spring booster;

2.This rule can be extended to the spring system used in the outdoor wind shutter;

3.The mark can be executed according to the specific situation: can use the laser printer to make code on the code, can not be coded in each spring packaging belt indicated;
- Full mark: T38F400n30K2500-0.9X1.8L(Square wire)
Simple mark: T38F400-0.9X1.8L(Square wire)
Complete mark: T38Y290n30G3B10-1.6L (Circular wire)
Simple marker: T38Y290-1.6L (Circular steel wire)

Common Spring Specification

Specification W*H	Weight /sqm: 200-240g/sqm	
	System Specification	Spring stiffness coefficient (gmm)
24 x 48	T38N250-10L	440
24 x 60	T38N250-10L	
24 x 72	T38N250-10L	
24 x 96	T38N250-10L	
36 x 48	T38N250-11L	664
36 x 60	T38N250-11L	
36 x 72	T38N250-11L	
36 x 96	T38N250-11L	
48 x 48	T38N270-12L	863
48 x 60	T38N270-12L	
48 x 72	T38N270-12L	
48 x 96	T38N270-12L	
60 x 48	T38N290-13L	1099
60 x 60	T38N290-13L	
60 x 72	T38N290-13L	
60 x 96	T38N290-13L	
72 x 48	T38N330-14L	1372
72 x 60	T38N330-14L	
72 x 72	T38N330-14L	
72 x 96	T38N330-14L	
78 x 48	T38N300-14L	1420
78 x 60	T38N300-14L	
78 x 72	T38N300-14L	
78 x 96	T38N300-14L	
84 x 48	T38N360-15L	1543
84 x 60	T38N360-15L	
84 x 72	T38N360-15L	
84 x 96	T38N360-15L	
96 x 48	T38N320-15L	1723
96 x 60	T38N320-15L	
96 x 72	T38N320-15L	
96 x 96	T38N320-15L	

Common Spring Specification

Specification W*H	Weight /sqm: 300-350g/sqm				
	System Specification	Total Length(mm)	Pre-tight circle number	Max Weight(KG)	Spring stiffness coefficient (gmm)
24 x 48	T38N250-11L	470±15	10	1	664
24 x 60	T38N250-11L				
24 x 72	T38N250-11L				
24 x 96	T38N250-11L				
36 x 48	T38N290-13L	580±15	9	1.6	1099
36 x 60	T38N290-13L				
36 x 72	T38N290-13L				
36 x 96	T38N290-13L				
48 x 48	T38N330-14L	670±15	10	1.9	1287
48 x 60	T38N330-14L				
48 x 72	T38N330-14L				
48 x 96	T38N330-14L				
60 x 48	T38N340-15L	720±15	9	2.5	1636
60 x 60	T38N340-15L				
60 x 72	T38N340-15L				
60 x 96	T38N340-15L				
72 x 48	T38N370-16L	800±15	9	2.9	1932
72 x 60	T38N370-16L				
72 x 72	T38N370-16L				
72 x 96	T38N370-16L				
78 x 48	T38N340-16L	750±15	10	3.2	2107
78 x 60	T38N340-16L				
78 x 72	T38N340-16L				
78 x 96	T38N340-16L				
84 x 48	T38N350-17L	800±15	7	3.9	2593
84 x 60	T38N350-17L				
84 x 72	T38N350-17L				
84 x 96	T38N350-17L				
96 x 48	T38N350-17L	800±15	10	3.9	2593
96 x 60	T38N350-17L				
96 x 72	T38N350-17L				
96 x 96	T38N350-17L				

Common Spring Specification

Specification W*H	Using Sunscreen, Fabric is 440g/sqm, Bottom rail is 272g/m				
	System Specification	Total Length(mm)	Pre-tight circle number	Max Weight(KG)	Spring stiffness coefficient (gmm)
24 x 48	T38N270-12L				720
24 x 60	T38N270-12L				720
24 x 72	T38N270-12L				720
24 x 96	T38N270-12L				720
36 x 48	T38N270-12L				863
36 x 60	T38N270-12L				863
36 x 72	T38N270-12L				863
36 x 96	T38N270-12L				863
48 x 48	T38N330-14L				1295
48 x 60	T38N330-14L				1295
48 x 72	T38N330-14L				1295
48 x 96	T38N330-14L				1295
60 x 48	T38N320-15L				1727
60 x 60	T38N320-15L				1727
60 x 72	T38N320-15L				1727
60 x 96	T38N320-15L				1727
72 x 48	T38N340-16L				2159
72 x 60	T38N340-16L				2159
72 x 72	T38N340-16L				2159
72 x 96	T38N340-16L				2159
78 x 48	T38N350-17L				2590
78 x 60	T38N350-17L				2590
78 x 72	T38N350-17L				2590
78 x 96	T38N350-17L				2590
84 x 48	T38FN350-09X20L				3022
84 x 60	T38FN350-09X20L				3022
84 x 72	T38FN350-09X20L				3022
84 x 96	T38FN350-09X20L				3022
96 x 48	T38FN400-10X20L				3454
96 x 60	T38FN400-10X20L				3454
96 x 72	T38FN400-10X20L				3454
96 x 96	T38FN400-10X20L				3454

Heavy duty Cordless System Specification

Specification W*H	38mm Tube, 450g/sqm Fabric, 270g/m Bottom rail					
	System Specification	Total Length (mm)	Pre-tight circle number	Max Weight(KG)	Spring stiffness coefficient (gmm)	Remark
1000x3000	T38FN400-09X18L			3	2500	
1000x3000	T38N290-16L			3	2373	
1500x3000	T38FN350-09X20L			5	3180	
1500x3000	T38350-18L			5	3150	
2000x3000	T38FN400-10X20L			5	3600	
2000x3000	T38N380-20L			5	3500	
2500x3000	T38FN400-13X20L			6	4000	
3000x3000	T38FN400-16X20L			7	4500	

Notice: all those springs can use in 43mm system(same specification)

Niagara Cordless Zebra Blinds System



Features

- 1. Smooth appearance design, fashion and generous;
- 2. Using PA66 + GF / POM / PC and other high-quality engineering plastics;
- 3. The spring drive head adopts the growth ratio of 1:2.25. The difference between the spring system and the ordinary spring system is the increase in the spring drive head with a growth rate device, to meet the needs of soft yarn curtain long fabric, light fabric, heavy bottom rail;
- 4. The number of spring rings is 2.25 times the actual number of spring rings;

Cordless Zebra Blinds System

System overall shape fluidity design, fashionable and beautiful

Image	Name	Article No.	Material	Selective Color	Min Packing	Remarks
	Niagara Cassette	04061296	6063-T5	White		Recommended width within 2.3m Height 2 withint the use
	Niagara End cover Left/right	04062402 04062403	PC	Spraying		
	38 Tube	04060065	6063-T5	Aluminum natural	5.8m/6m/pcs	1.2mm
	Niagara-L-Bracket	03061512	A3/thick1.5mm	Zinc Plating	50set/ctn	
	Zebra idler	03.06.0205	POM, PA6+30%GF	White		
	Zebra spring drive system	03061731				
	Bottom tube	04062186	6063-T5	White		Heavy bottom rail
	Bottom rail	04062431	6063-T5	White		
	Bottom rail end cap	04062187 04062188	POM/PC+ Bearing	White		
	Bottom Rail Hand Rest	04062189	PC	Transparency		

Cordless Zebra spring system

1: 2.25 Growth rate

Scope of application: fabric 120g / m², bottom rail 600g /m



Features

- 1.The spring drive head adopts a speed increase ratio of 1:2.25. The difference between the spring system for cordless soft sand curtain and the ordinary spring system is that a speed increase device is added on the spring drive head to meet the needs of the soft sand curtain with long fabric, light fabric and heavy bottom rail;
- 2.The system is made of high-quality engineering plastics such as PA6 + 30% GF and POM;
- 3.In order to ensure the thrust balance, the hand support handle of the bottom rail is added, and the bearing is added at the circular tube seal of the bottom rail to reduce the system friction;
- 4.The number of preload turns is 2.25 times the actual number of preload turns of the spring;

Specification of Cordless Zebra spring system

Specification W*H	38mm Tube, 120g/sqm Fabric,440g/m Bottom rail					
	System Specification	Total Length(mm)	Pre-tight circle number	Max Weight(KG)	Spring stiffness coefficient (gmm)	Remark
400X2500	Not support this size			0.72	368	
600X2500				1.1	552	
800X2500	B38N380-14L			1.5	737	
1000X2500	B38N400-15L			1.8	921	
1200X2500	B38N430-16L			2.2	1105	
1500X2500	B38N490-17L			2.7	1381	
1800X2500	B38N490-18L			3.3	1657	
2000X2500	B38N540-19L			3.6	1841	
2200X2500	B38N500-19L			4	2026	
2500X2500	Over Width and not suggest			4.6	2302	
2800X2500				5.1	2578	
3000X2500				5.6	2762	

Specification W*H	25mm Tube, 220g/sqm Fabric,180g/m Bottom rail					
	System Specification	Total Length(mm)	Pre-tight circle number	Spring stiffness coefficient (gmm)	Max Weight(KG)	Remark
600X1500	T25N210-07L		7	0.38	192	
700X1500	T25N190-07L		8	0.42	213	
800X1500	T25N270-08L		8	0.5	253	
900X1500	T25N240-08L		8	0.57	286	
1000X1500	T25N210-08L		7	0.65	329	
1200X1500	T25N290-09L		8	0.74	373	

Constant force spring sytem

Lifespan of over 5,000 cycles

Can be used on cordless bamboo shades, honeycomb shades, Vemetion blinds and other window covering products

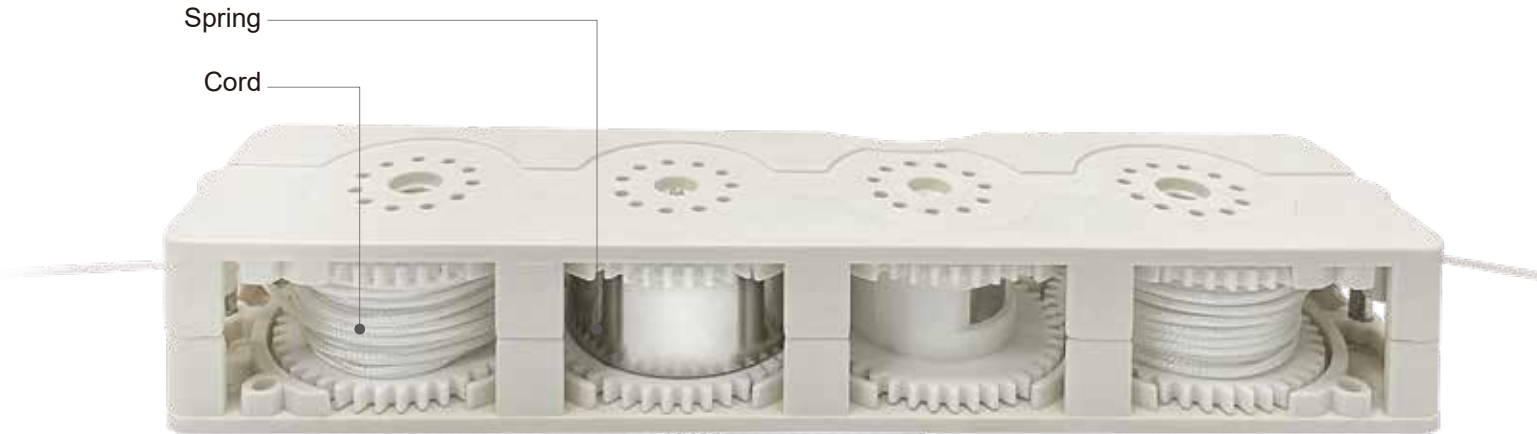

Constant Force Spring system Application Specification

Number	Marker number		Composition	Application range			Remark
	Double lines	Quarduple Lines		Minimum load (kg)	Maximum load (kg)	Description	
1	H08N1X2G10C84	H08N1X4G10C84	T=0.08MM,single reed	0.25	1	1.Can be configured Single wire groave wheel / double wire groave wheel 2.Can be cambinedUse	
2	H10N1X2G10C84	H10N1X4G10C84	T=0.10MM,single reed	0.25	1		
3	H12N1X2G15C84	H12N1X4G15C84	T=0.12MM,single reed	0.5	1.5		
4	H14N1X2G20C84	H14N1X4G20C84	T=0.14MM,single reed	0.5	2		
5	H16N1X2G25C84	H16N1X4G25C84	T=0.16MM,single reed	0.5	2.5	1.Can be configured Single wire groave wheel / double wire groave wheel 2.Can be cambinedUse	
6	H08N2X2G15C84	H08N2X4G15C84	T=0.08MM, double reed	0.25	1.5		
7	H10N2X2G20C84	H10N2X4G20C84	T=0.10MM, double reed	0.5	2		
8	H12N2X2G30C84	H12N2X4G30C84	T=0.12MM, double reed	1	3		
9	H14N2X2G40C84	H14N2X4G40C84	T=0.14MM, double reed	1	4		
10	H16N2X2G50C84	H16N2X4G50C84	T=0.16MM, double reed	1	5		

- 1.The general weight of the bottom rail can be less than the minimum load, the weight of the blade or fabric plus the bottom rail is generally less than the maximum load;
- 2.The height of the hand push system is generally controlled again 84 inches, and 2100mm height;
- 3.In order to ensure the balance of force or blade does not bend, the general width of 40cm has a lifting rope, according to the width of the fabric or blade to choose a different number of lifting rope constant force system;
- 4.The constant force elasticity system can be applied to hand-push bamboo curtain, hand-push honeycomb curtain, it used on the blinds need to add a leaf turning mechanism;
- 5.According to the actual situation, the specific choice of constant force elasticity system;
- 6.The system is made of high quality and silent POM material. and the shrapnel is made of stainless steel shrapnel with a life of more than 5000 times;



WOODEN BLINDS

Different from the soft texture of the curtain, the shutter leaves cheat the general pick with wood, glass and aluminum alloy materials, so can offset block the sun, wind and rain, dust erosion, and easy to clear wash. The blinds on the market, or slender and gorgeous. By the regulation of the light, the hundred leaf window still can bring change yue for modern concise space sense of eyes; a variety of color choice makes more blinds and home the style of the residential decoration is integrated into one body.

Seoul Wooden Venetian Blind System

New metal core brake technology

1:4 or 1:9 gear deceleration system

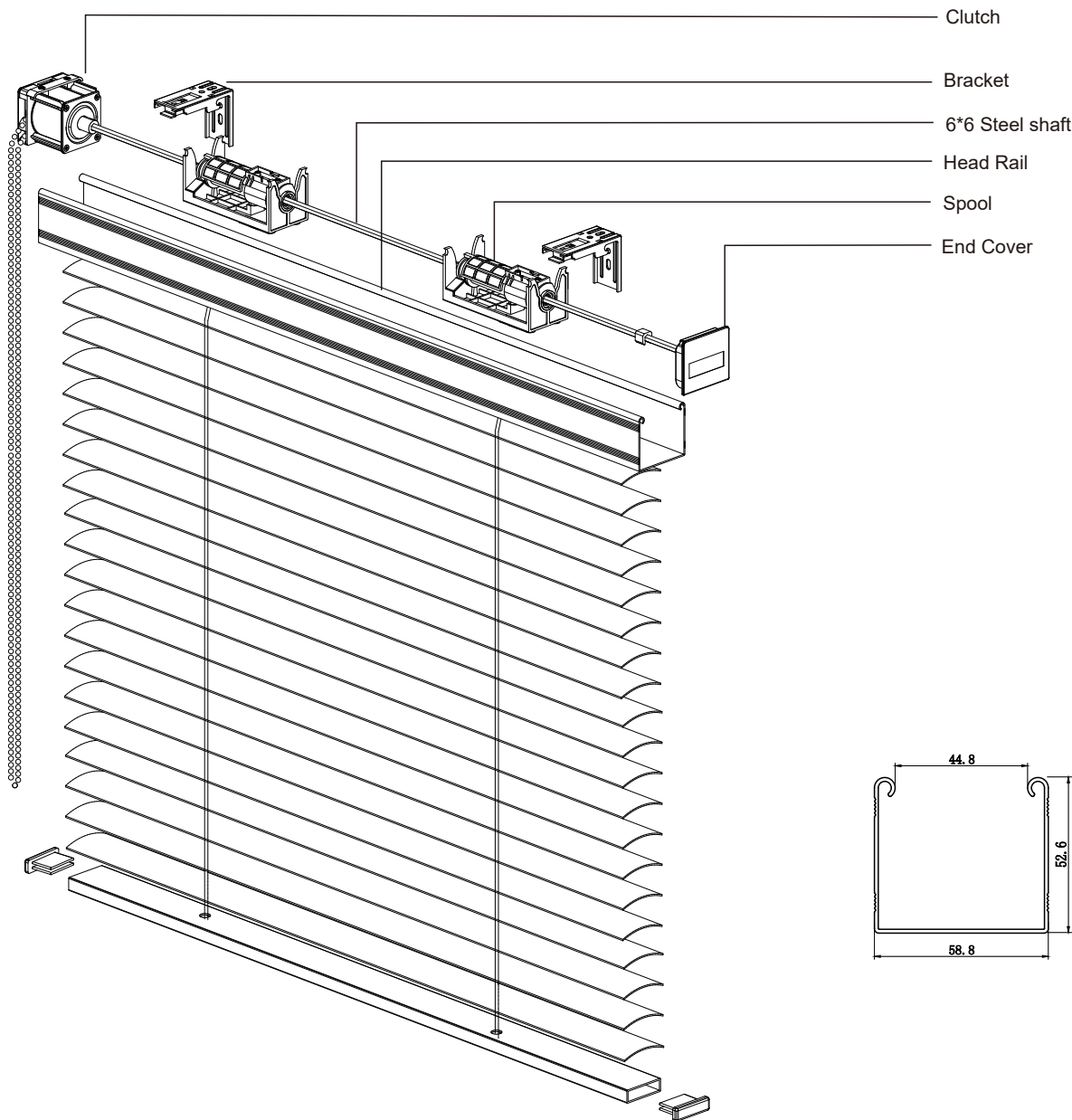

Structure Character

- 1.New generation metal core braking syste;
- 2.Gear deceleration ratio 1:4 and 1:9 can be choosed;
- 3.The low stop of the winder ensures the one-way work, and the high-precision linear winder ensures a line of lifting, the special leaf-driving structure, ensuring that the system is smooth and stable and a good airtight;
4. The new type metal core brake system and one-way used winder can be extended to automatic descent system;
- 5.4.5*6 Loop chain and 5mm loop cord is available;
- 6.The no-load tension is less than 0.5kg, max weight is 15kg. and the rising tension is less than 4KG, which make the laborsaving to 80%;

Venetian Blind System

New metal core brake technology

Image	Article Name	Article No	Material	Selective Color	Min Packing
	Seoul Venetian blind spool 1908	03070011	POM+PA66+GF	White	Use of ladder belt
	Seoul slat turner(spring)	03070029	POM+PA66+GF	White	
	Seoul limit spool	03070025	POM+PA66+GF	White	For slat turning and rope lifting
	Seoul slat turner	03070030	POM+PA66+GF	White	
	Seoul Clutch 1:4 Seoul Clutch 1:9	03070010	PA66+GF	White	Non-unidirectional bearing 1:4 reduction ratio (No. : 03070002)
	Seoul End Cover	04070026	PA66+GF	White	Unidirectional bearing 1:9 reduction ratio (No. : 03070010)
	Seoul-Bracket	03070004	A3 plate	Electroplate	250 PCS/box
	Seoul Head Rail	04070032	6063-T5	White	
	4.5*6 Plastic chain	03060021		White	
	6*6 Steel shaft	04060617	A3	Electroplate	

**ALUMINUM
VENETIAN BLINDS
SYSTEM**



25Venetian blindsystem

New metal core brake technology

New metal core brake technology
1:5 noiseless gear deceleration system, labor-saving 50%
V25 venetian blinds system

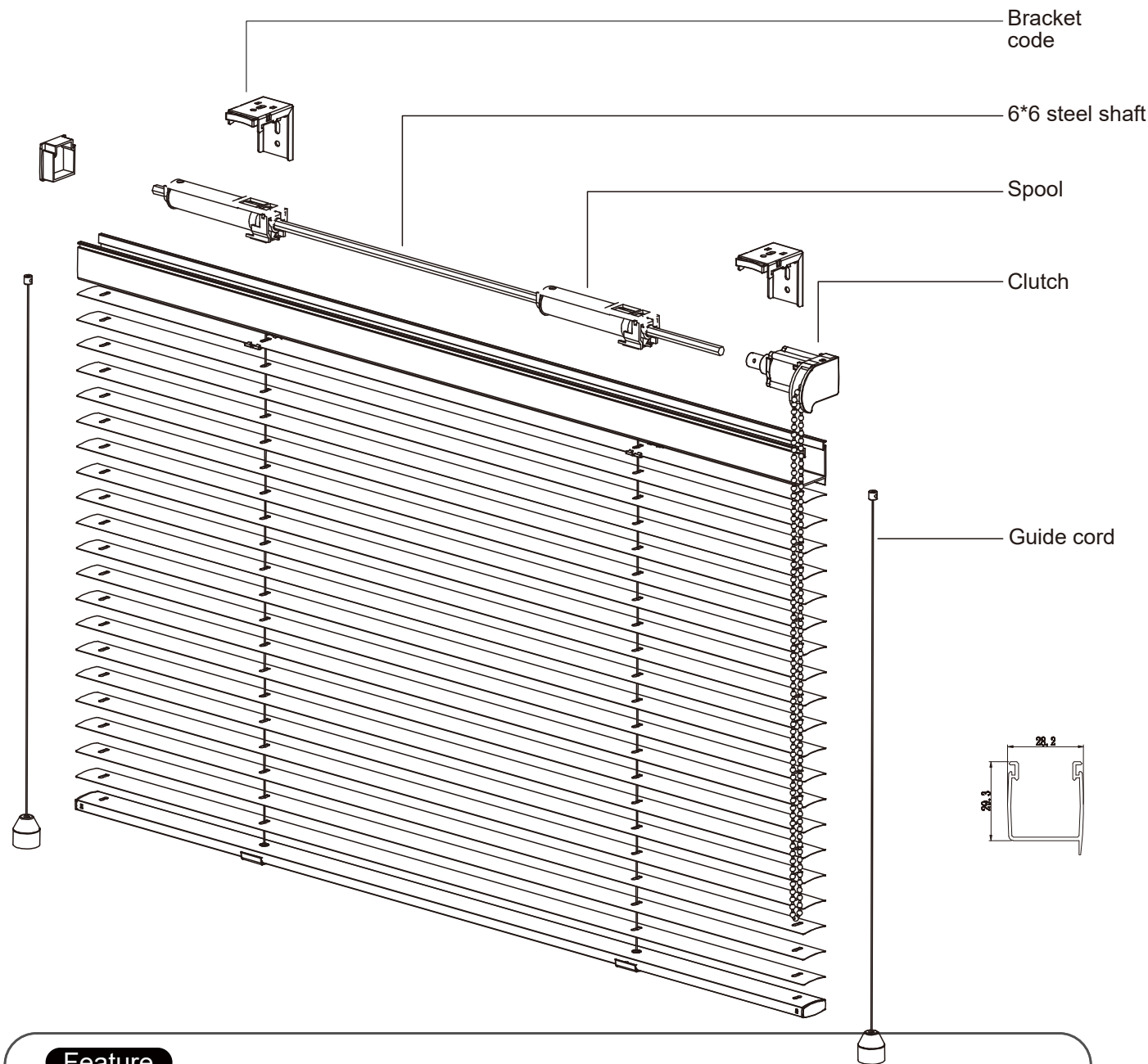

Feature

- 1.New metal core breaking system;
- 2.1:5 Planet gear &reduction clutch system;
- 3.4.5*6 Loop chain and 3.2*3.6 loop cord is a viliable;
- 4.The no-load tension is less than 0.5kg,and max weight is 6kg;

Aluminiumvenetian blindsystem

V25 aluminum venetian blind system

Image	Article name	Article no	Material	Selective color	Remarks
	V25 spool with limiters	03070027	Pom	White	
	V25 Spool	03070026	Pom	White	
	V25 Clutch	03070015	Pom+pa66+Pc+30%gf	White	Left or right Mechanism 1:5
	V25 slat turner	03070028	Pom	White	
	V25 End cover	04070069	Pom	White	
	V25 Bracket	03070202	Stainless Steel 1mm	White	
	V25 Head rail	04070059	6063-t5		
	Plastic chain	03060021	Pom	White	
	6*6 Steel shaft	04050021	Aluminum natural	Electroplate	



BLINDS
SYSTEM



Roman blinds system
Star light Roman blinds system

Patent No: 201930047041.x











Construction features

- 1.The clutch use metal core brake technique,internal 1:3/1:4 planetary gear reductiob system;
- 2.High precision straight line spool, with line pressure and line cover to ensure that the line is not disorderly;
- 3.Use 4.5*6 endless chain;
- 4.External design bracket,installation is convenient and quickly;
- 5.Profile appearance and beautiful;

Image	Article name	Article no	Material	Selective Color	Min packing
	Head rail	04050020	Aluminium	White	5.8m/pcs:50pcs/bag
	6*6 Shaft 5*5 Shaft	04050021 04050034	Aluminium	Silver	5.8m/pcs:50pcs/bag
	Bracket	03050003	A3 Material	White	1000 Set/ctn
	Head rail without Magic paste	04050024	6063	White	
	Roman blind Clutch 1:1	03050006	Pom	White	









Star Light Roman blinds system

High precision straight line spool, with line pressure and line coverto ensure that the line is not disorderly

Image	Article Name	Article No	Material	Selective Color	Min Packing
	Roman blinds spool 1:1	03050005	POM	White	
	Roman blinds spool	03050001	POM	White	700 Cs/ctn
	Roman Blind Clutch 1:3/1.4	03050002 Reduction Ratio1:3 03050007 Reduction Ratio1:4	Nylon and fibre	White	240 Sets/ctn
	End cover	03050004	Nylon and fibre	White	
	4.5*6 Plastic chain	03060021	POM	White	
	1.2 Cord	04050022		White	
	Plastic Ring	04050040	POM	White	
	Fiber rod	04050018		White	
	L Bracket (metal type)	04050023	65Mm	White	

Star Light Roman blinds system

High precision straight line spool, with line pressure and line coverto ensure that the line is not disorderly

Image	Article Name	Article No.	Material	Selective Color
	Roman blind C middle rail	04050025	6063	White
	C middle rail guide buckle	04050026	PC	Lucency
	C middle rail End cover	04050027	PC	Lucency
	Roman blind H middle rail	04050028	6063	White
	H middle rail guide buckle	04050029	PC	Lucency
	H middle rail end cover	04050030	ABS	White
	Bottom rail	04050031	6063	White
	Bottom rail cover	04050032	ABS	White
	Rubber strip	04050033	PVC	Lucency



HONEYCOMB BLINDS SYSTEM

1. Use the parallel roll with sliding ring rope fixed ring in the system wire, coil cylinder high accuracy, two wire coil rope thread the holes are located at both ends of the reler: control the lifting of the upper and bottom rails rds, respectively fixed to the slip ring of the parallel cylinder; its out the position of the line is on the same vertical line as the rope hole on the fabric,make the rope simple, small friction; slip ring the rope fixing mode and high precision winding cylinder, so that the rope arrange it neatly to ensure the lifting rope of each coil cylinder of the system the arrangement is the same, the lifting height of the rope is consistent, and the fabric is protected hold the level;

2, The system uses the left and right pull bead making head, respectively control the curtain fixed.the upper rail (middle rail) and the lower rail of the fabric adopt a 1:3 deceleration.comparare: better labor saving effect, fast improvement speed; can realize single.the fabric of the upper rail and the lower rail of the independent control, flexible control surface.the position of material occlusion and transparent space; also can achieve control half shading and full shading two fabrics, adjust the light of the room at any time brightness, realize the artistic operation of the curtain;

3. Use tless clutch and parallel limiter in the system:realize the current rail and the upper rail (the middle rail) do not contact, through two.the end pull bead head controls the upper rail (middle rail) or the lower rail respectively.free movement, the two tracks once in contact, when pulling thebottom rail relay.for further rise, install on the hexagonal axis controlling the upper rail (middle rail);

The weightless clutch on the shaft acts, separating from the bead head,and under the action of the limiter, by the bottom rail.rocontrols the upper rail (middle rail),realize the upper rail (middle rail) and the bottom rail synchronous rise to the limit level set, keep the winding wire winding neat, regular. Guarantee is unified normal operation;

4, The system due to the use of parallel coil, parallel control device and weightclutch, make the system installation convenient, long life, accurate positioning;

5, Can use 38,45mm width of the honeycomb curtain fabric, can also be used 25mm width of fabric, main track width of 50mm, height 36mm, can be made of 2.4 meters width, height within 3 meters of the day.night honeycomb curtain, the maximum bearing empty load in 4kg, labor-saving ratio is more than 25%;

Double chain Day and Night Honeycomb Blinds system

Good light transmission performance,good shading performance, according to the specific needs to change

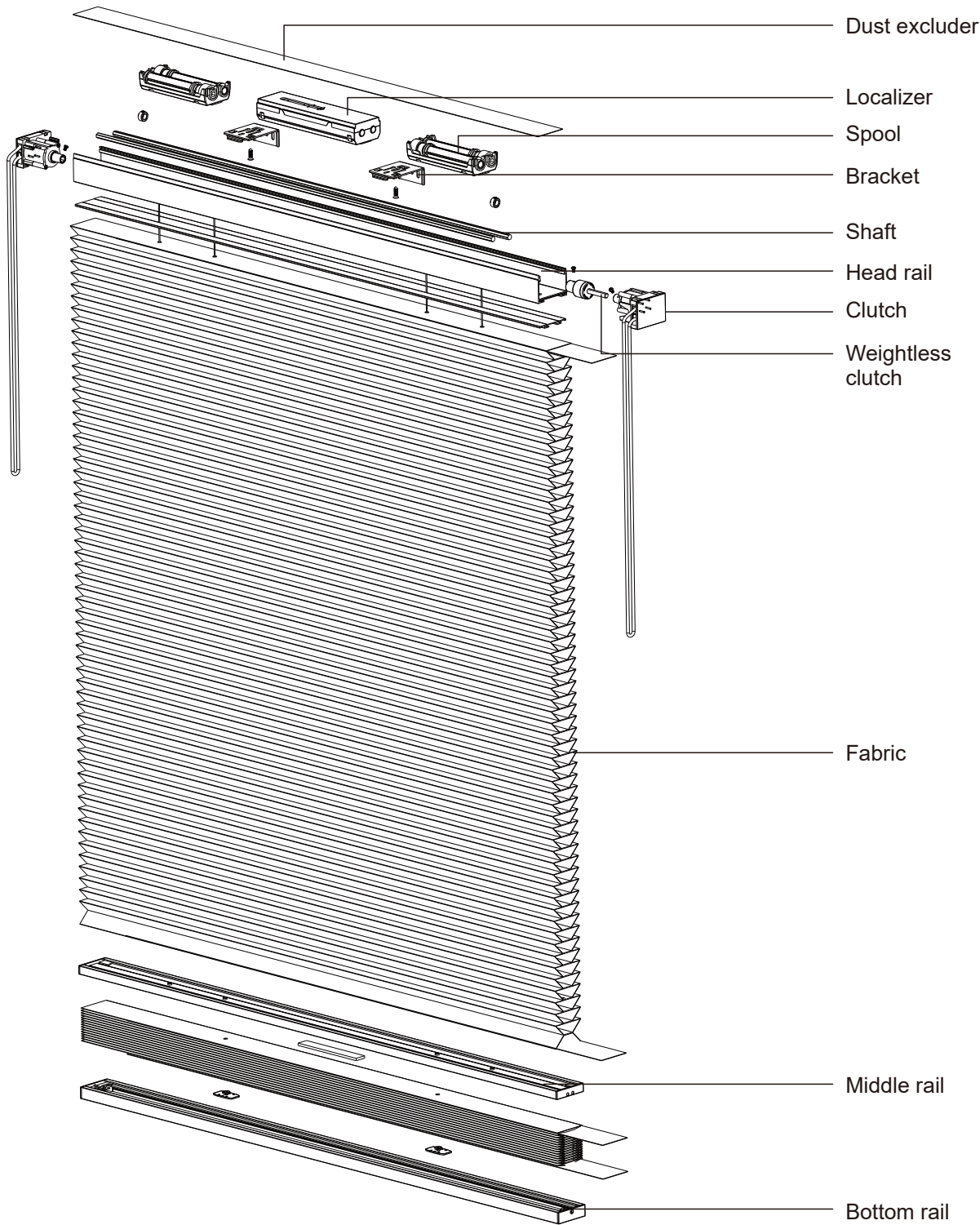

Double chain Day and Night Honeycomb Blinds system

A good light transmission performance, a good shading performance, good Shading performance, according to the specific needs to change

Image	Article name	Article No.	Material	Character
	45mm head rail	04090135	Aluminium	<p>1. Use the parallel roll with sliding ring rope fixed ring in the system wire, coil cylinder high accuracy, two wire coil rope thread the holes are located at both ends of the reler: control the lifting of the upper and bottom rails rds, respectively fixed to the slip ring of the parallel cylinder; its out the position of the line is on the same vertical line as the rope hole on the fabric,make the rope simple, small friction; slip ring the rope fixing mode and high precision winding cylinder, so that the rope arrange it neatly to ensure the lifting rope of each coil cylinder of the system the arrangement is the same, the lifting height of the rope is consistent, and the fabric is protected hold the level;</p> <p>2, The system uses the left and right pull bead making head, respectively control the curtain fixed.the upper rail (middle rail) and the lower rail of the fabric adopt a 1:3 deceleration.comparare: better labor saving effect, fast improvement speed; can realize single.the fabric of the upper rail and the lower rail of the independent control, flexible control surface.the position of material occlusion and transparent space; also can achieve control half shading and full shading two fabrics, adjust the light of the room at any time brightness, realize the artistic operation of the curtain;</p> <p>3. Use tless clutch and parallel limiter in the system:realize the current rail and the upper rail (the middle rail) do not contact, through two.the end pull bead head controls the upper rail (middle rail) or the lower rail respectively.free movement, the two tracks once in contact, when pulling thebottom rail relay.for further rise, install on the hexagonal axis controlling the upper rail (middle rail) the weightless clutch on the shaft acts, separating from the bead head,and under the action of the limiter, by the bottom rail.rocontrols the upper rail (middle rail),realize the upper rail (middle rail) and the bottom rail synchronous rise to the limit level set, keep the winding wire winding neat, regular. Guarantee is unified normal operation;</p> <p>4, The system due to the use of parallel coil, parallel control device and weightclutch, make the system installation convenient, long life, accurate positioning;</p> <p>5, Can use 38,45mm width of the honeycomb curtain fabric, can also be used 25mm width of fabric, main track width of 50mm, height 36mm, can be made of 2.4 meters width, height within 3 meters of the day.night honeycomb curtain, the maximum bearing empty load in 4kg, labor-saving ratio is more than 25%;</p>
	Clutch left	03090104	Pa66+30%gf+a3	
	Clutch right	03090105	Pa66+30%gf+a3	
	Weight loss Clutch	03090106	Pom steel	
	Spool l/r	03090102 03090103	Pa66+30%gf+ Pom	
	Localizer	03090101	Pa66+30%gf+ Pom	
	L bracket	03061614	A3	
	45middle rail	04090136 04090137 04090138	Aluminium	
	Rivet D5*4	08080107	Copper alloy	
	Middle rail end cap	04090127 04090129 04090131	Pa66	
	Bottom rail	04090139 04090140 04090141	Aluminium	
	Bottom rail end cap	04090128 04090130 04090132	PA66	
	Winder Components	03090109	Copper alloy	
	6*6 Shaft	04060617	45#Steel	

Chain Honeycomb Blinds system

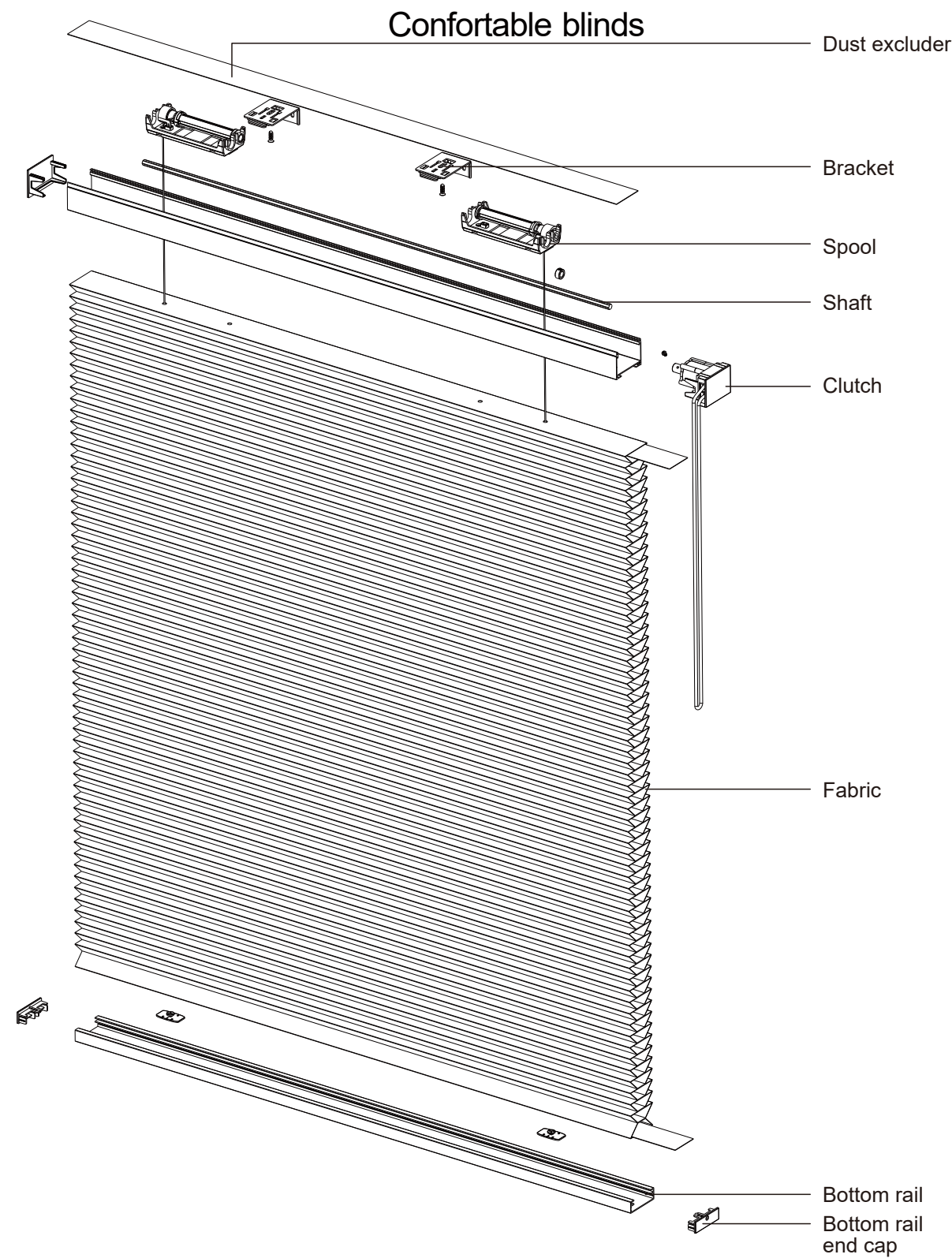







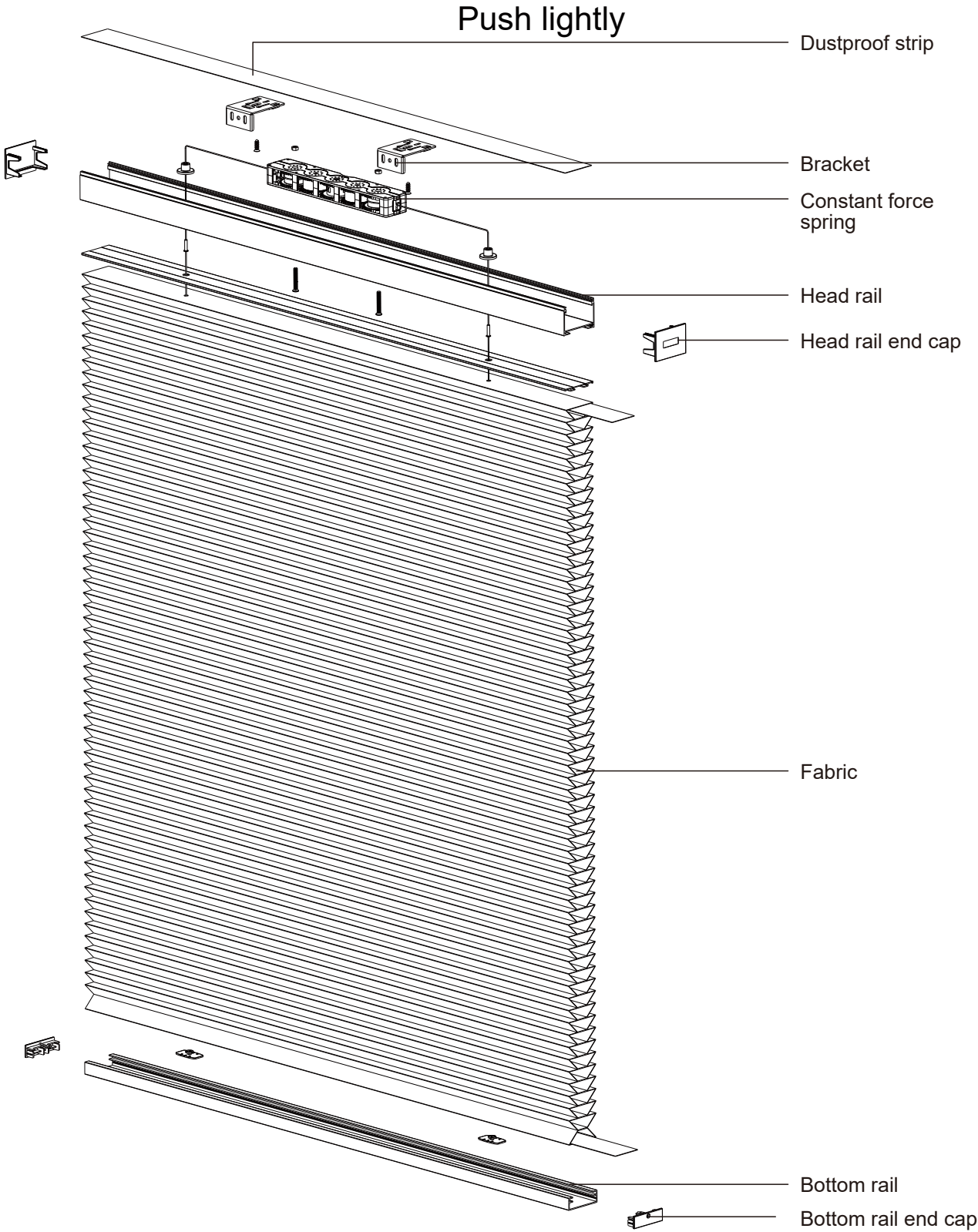

Chain Honeycomb Blinds system

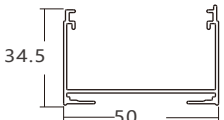
Image	Article name	Article No	Material	Character
	45mm head rail	04090135	Steel	
	Clutch left	03090104	Pa66+30%gf+a3	
	Clutch right	03090105	Pa66+30%gf+a3	
	A/B honeycomb spool	03090115 03090116	Pa66+30%gf+ Pom	
	L bracket	03061614	A3	
	Bottom rail	04090139 04090140 04090141	Steel	
	Rivet D5*4	08080107	Pc/copper alloy	
	Bottom rail end cap	04090128 04090130 04090132	PA66	
	Winder components	03090109		
	6*6 Steel shaft	04060617	45#Steel	

Chain Honeycomb Blinds system



Chain Honeycomb Blinds system

Image	Article name	Article No.	Material	Features
	45 head rail	04090135	Aluminum alloy	
	Constant force Spring	03100007	Pon	
	L bracket	03061614	A3	
	Cordless honeycomb Blinds guide seat	04090147		
	Wood Venetian blind rivet	04070031		
	Bottom rail	04090139 04090140 04090141		
	Bottom rail end cap	04090128 04090130 04090132	PA66	
	Winding component	03090109	Copper alloy	
	6 * 6 shaft	04060617	45#Steel	

CURTAIN TRACKS

Opening and closing curtains are a great choice for home curtains, with a variety of colors; Pose, brilliant and lively. Open the curtains and open the home a happy life; The curtain track system of jue decoration has two characters; 'Quietness' and' smoothness', highlighting the true 'calmness and smoothness' first Slide the pulley and track system, and let's have a rest; An environmentally friendly, harmonious, and warm home;

 Noiseless
And smooth

Noiseless and smooth

Quiet, environmentally friendly, harmonious, and warm family

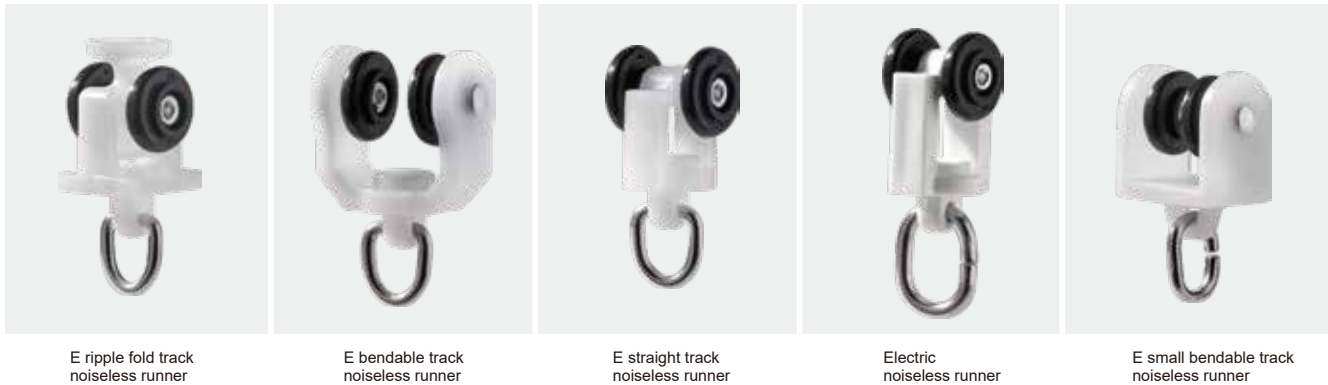



SUPER SILENT
MIDDLE TRACK
SERIES







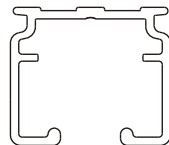

Quiet and smooth selected materials.

Suitable for home, hotel,
Conference room, etc

Super silent middle track series

Quiet and smooth selected materials.

High precision rail profiles, with the rail being cut off using the "rail cutting method"
Grain-level electrophoresis treatment

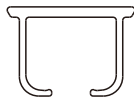







Image	Name	Number	Material	Colors	Packaging
	Medium Middle track rail	04015043	6063-t5	White	5.8 pieces, 40 pieces/bundle
	End cap	03010006	Abs		1000pcs/box
	Super silent Smooth runner	02015002	304 # Static Material		200/pack 6000pcsx box
	Super silent ripple fold runner	02015001	304 # Static Material		200/pack 6000pcsx box
	Wall bracket	03010008	A3+Pom		800pcs/box
	Ceiling bracket	03010007			1000pcs/box
	Ceiling double bracket	03010010			600pcs/box
	Wall double bracket	03010009			340pcs/box

Tulipa gesneriana A

Quiet and smooth selected materials.

Special silent slide rail for small windows
Such as nordic furniture office



Image	Name	Number	Material	Colors	Packaging
	Tulipa gesneriana A	04010521	6063-t5	White	5.8 pieces 40 Pieces/bundle
	T14 End cover	04010525	Pc+abs		3000pcs/box
	Large slider block	04010517	Pom		200/pack 6000pcsx box
	Large slider ring	04010527	Pom		200/pack 6000pcsx box
	Ceiling bracket	03010216	A3/pom/abs		1000pcs/box
	75-L bracket	04010532	A3		
	100-L bracket	04010533			
	156-L bracket	04010534			

Tulipa gesneriana B

Quiet and smooth selected materials.

Suitable for nordic furniture, offices, and other small window dedicated silent slides

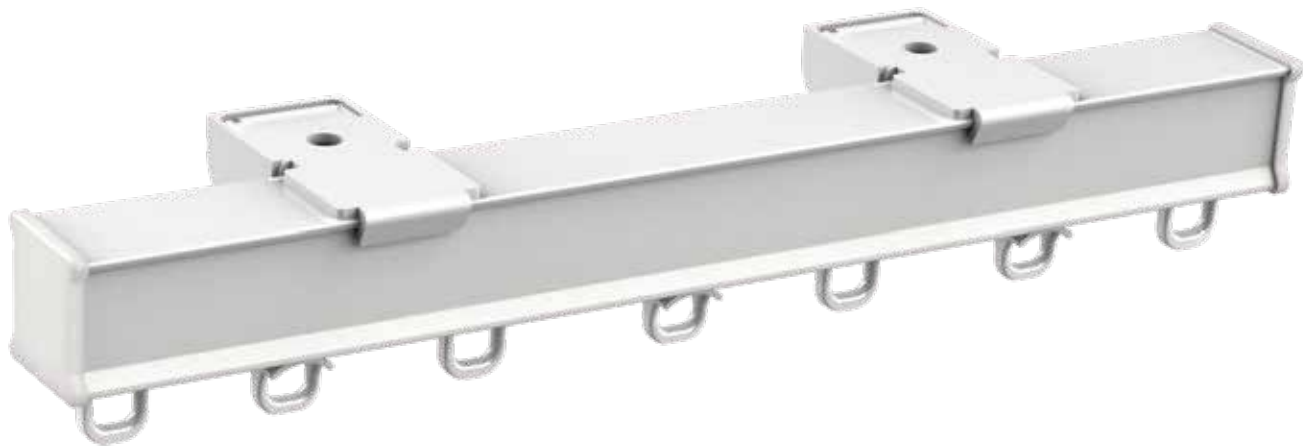









Image	Name	Number	Material	Colors	Packaging
	T20 square track	04010524	6063-t5	White	
	T20 square track seal	04010520	Pc+abs		
	Large slider block	04010517	Pom		200/pack 6000pcsx box
	Large slider ring	04010527	Pom		200/pack 6000pcsx box
	Ceiling bracket	030102	A3/pom/abs		1000pcs/box
	75-L bracket	04010532	A3		
	100-L bracket	04010533			
	156-L bracket	04010534			

Tulipa gesneriana E

Quiet and smooth selected materials.

Suitable for home, hotel, hospital etc

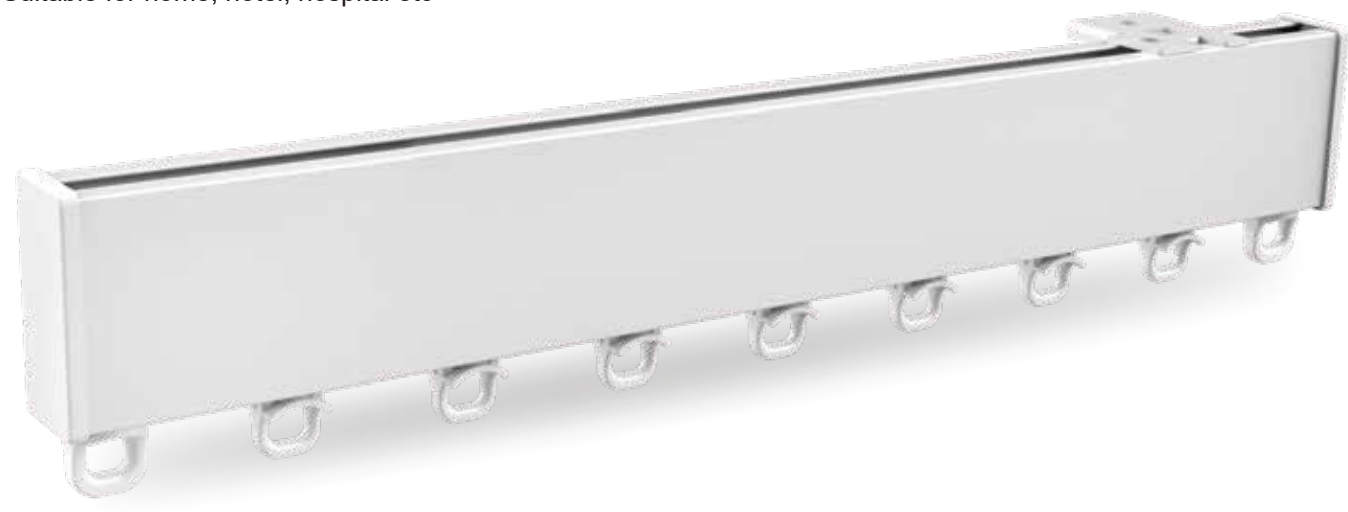

Image	Name	Number	Material	Colors	Packaging
	H34 heavy duty Curtain track	04010518	6063-t5	White	5.8 pieces 40 Pieces/bundle
	H34 end cover	04010522	Pc+abs		3000pcs/box
	Large slider block	04010517	Static material		200/pack 6000pcsx box
	Large slider ring	04010527	Pom		200/pack 6000pcsx box
	Bracket	04010531	A3		200pcs/box
	Curtain hanger	03120002	6063-t5		1000pcs/box

Tulipa gesneriana F

Quiet and smooth selected materials.

The overall appearance of the semicircular arc is beautiful, and the system installation is convenient

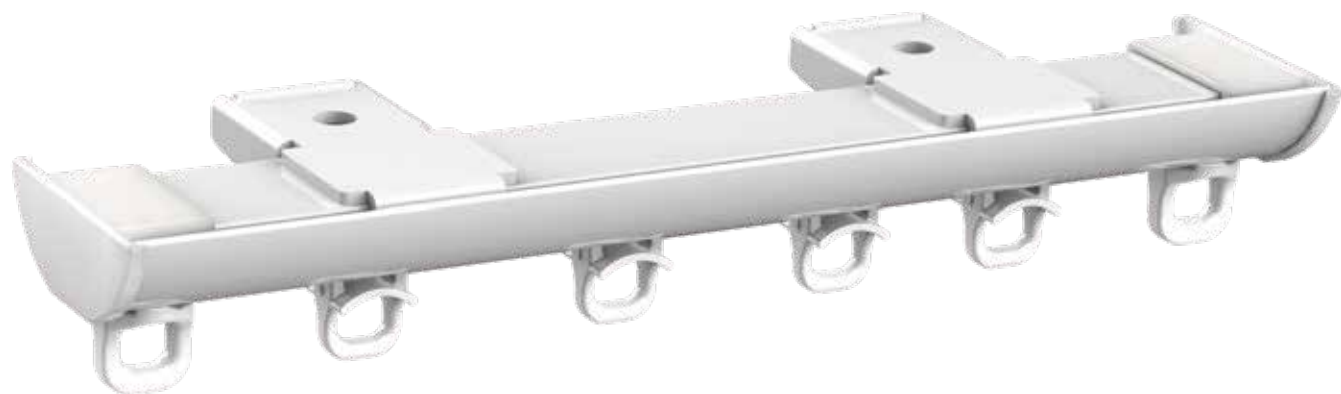
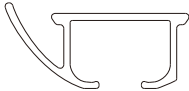









Image	Name	Number	Material	Colors	Packaging
	Tulipa gesneriana F	04010519	6063-t5	White	
	T18 semi circular arc track end cap	04010523	Pc+abs		
	Large slider block	04010517	Pom		200/pack 6000pcsx box
	Large slider ring	04010527	Pom		200/pack 6000pcsx box
	Ceiling bracket	03010216	A3/pom/abs		1000pcs/box
	75-L bracket	04010532	A3		
	100-L bracket	04010533			
	156-L bracket	04010534			

eSeries ripple fold curtain track series

Installation code: 1.2 high-quality steel plate, slider: pom, spring structure, runner to disassemble
And assemble high precision and precision manufacturing of suspension wheels, with special
Smoothness (smooth runner) and true stationarity (noiseless runner)

Image	Name	Number	Material	Colors	Packaging	Remarks
	E series ripple fold curtain track	04010016	Aluminum Product	Ivory	20 pieces/bag 6.3 meters long	Outer box size: 11.5cm*8.5cm *630cm
	E smooth ripple fold Track end cap	03010006	ABS	Ivory	3000 piece 21kg	Outer box size: 40cm*30cm *27cm
	E smooth ripple fold track noiseless runner	03010013	HDPE、Pom	White、ivory		
	60- buckle cord 80- buckle cord	04010023 04060845	Terylene	White、ivory		
	Magnet runner	03010024 03010025	HDPE、Pom	White	17.47g/ set	Outer box size: 40cm*30cm *27cm
	Ceiling bracket	03010007	Stainless Steel plate	White、ivory	1000pcs/ 16kg、 15.8g/ piece	Outer box size: 40cm*30cm *27cm
	Wall bracket	03010008			800pcs/ 14.75kg、 18.3g/ piece	Outer box size: 40cm*30cm *27cm
	Double ceiling bracket	03010009			120pcs/ 3.65kg、 29.4g/ piece	Outer box size: 30cm*15cm *10cm
	Double wall bracket	03010010			80pcs/ 4.28kg、 51.5g/ piece	Outer box size: 30cm*15cm *10cm

eSERIES RIPPLE FOLD CURTAIN TRACKSERIES

Structural characteristics

- 1. Bracket: made of high-quality steel plate with a diameter of 1.2, slide block made of pom, spring structure, installation remove the toilet;
- 2. Runner: high-precision precision manufacturing, special material, especially smooth, truly quiet , 304 stainless steel runner, load-bearing 8kg. The structure is exquisite, suitable for various tracks, and has strong connectivity;
- 3. Track: track pays attention to detail design, surface electrophoresis processing, and high-precision runner perfect fit;



MULTIFUNCTIONAL
TRACK SERIES

Quiet and smooth selected materials.

Suitable for home, hotel, hotel, conference
Room, etc

Multifunctional CurtainTrack

Quiet and smooth selected materials

Suitable for home, hotel, conference room, etc

Image	Name	Number	Material	Colors	Packaging
	Multifunctional track	04015038	6063-t5	White	5.8m/ branch 20 sticks/za
	Multifunctional track end cap	03015005	Abs		3000pcs/ box
	Multifunctional track runner	03015004	304 # Mute material		200/ package 8000pcs/ box
	Straight master carrier	03015007	A3+pom	White	2000pcs/ box
	Angle master carrier	03015007			200pcs/ box
	Single wall bracket	03010008			800pcs/ box
	Single ceiling bracket	03010007			1000pcs/ box
	Double ceiling bracket	03010009			600pcs/ box
	Double wall bracket	03010010			340pcs/ box

Pulley curtain track series

Selected material processing and production

The overall appearance is smooth and beautiful, and the system operation is flexible and Convenient the main materials are high-quality materials such as aluminum and POM



Image	Name	Number	Material	Colors	Packaging	Remarks
	Pulley Track	04010073	6063	White, Ivory	20 Pieces/bag, 6 Meters/piece	
	Pulley Track end cap	03010088	Abs	White		
	Ripple fold runner	03010089	POM/HDPE	White		
	Noiseless runner	03010003		White		
	Master carrier	03010017 03010018		White	160 Pcs/box	
	Pulley seat	03010014 03010015	A3	White, Ivory	150 Pairs/box	
	Rope fixing seat 2.5mm	03010019	A3	White	250 Pcs/box	
	2.5mm cord	04060180	Terylene	White		

Features

- 1. Bracket : made of 1.2 sheets, traditional screw locking style, more secure and reliable;
- 2. Runner: precision manufacturing with special materials, especially smooth and truly static . 304 stainless steel, ring, bearing 8kg;
- 3.Track: specially selected materials, curved convenient,focus on detail design and electrophoretic treatment surface;

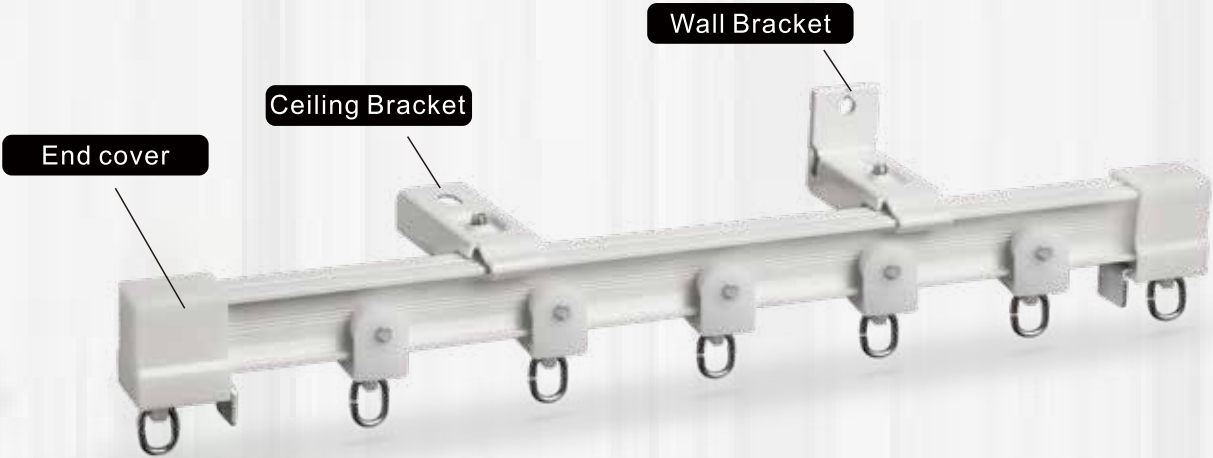

Image	Name	Number	Material	Colors	Packaging	Remarks
	Bendable track	04020001	Aluminium Profile	Lvory	40 Pieces/bag 6.3 Meters long	
	Bendable track end cap	03020007	ABS	Lvory	1000 Piece/ 21 kg	Carton size: 40cm*30cm *27cm
	Single ceiling bracket	03020008	Stainless Steel plate	Lvory	1000 Piece	Carton size: 40cm*30cm *27cm
	Single wall bracket	03020009	Stainless Steel plate	Lvory	800 Piece	Carton size: 40cm*30cm *27cm
	Smooth runner	03020006	HDPE	White	200/ Bag, 6000/ Box	Carton size: 40cm*30cm *27cm









**SUPER SILENT BIG
BEND RAIL SERIES**

Quiet and smooth selected materials.
Suitable for home, hotel, hotel,conference room, etc

Super silent big bend rail series

High precision rail profiles, rails using "rail cross sections"
With advanced electrophoretic treatment

Image	Name	Number	Material	Colors	Packaging
	Super silent big Bend rail	04025001	6063-t5	White	5.8 Per strand, 40 Per strand
	End cap	03025001	Pc+abs		1800Pcs/box
	Noiseless runner	02025001	304#static Material		200/Pack 6000Pcsx box
	Ceiling bracket	03025003	A3+pom		1000 Pcs/box
	Double ceiling bracket	03025004			
	Single wall bracket	03025002			
	Double wall bracket	03025005			



MOTORIZED ROLLING BLINDS SYSTEM

1. Slotted installation bracket adopted 3mm high-quality steel plate stamping and spraying manufacturing;
2. The motor installation bracket is changed by changing the electrical machine fixed parts can be adapted to the motor of shaft and the motor of plum blossom head;
3. Tail end mounting seat and center support mounting seat built-in bearing, noise reduction, and lifespan;
4. Fix the installation bracket first, and then fixed seat slot installation bracket middle, then fixed with screws, can be slightly adjusting the temperature to solve installation difficulties and safety issues the problem of uneven installation;
5. Middle bracket use axis link, external wear resistant shaft sleeve and bearing fit, higher precision;
6. The main components are picking A3, 20 # steel, pa6+30% gf, and resistant materials;
7. Suitable for standard 50/63 groove pipes;

MDK50 motorized roller Blind system

The main body of the slotted installation bracket is made of 3mm high-quality Steel plate stamped and sprayed, the main components are picking A3, 20 # steel, pa6+30% gf, and wear-resistant materials

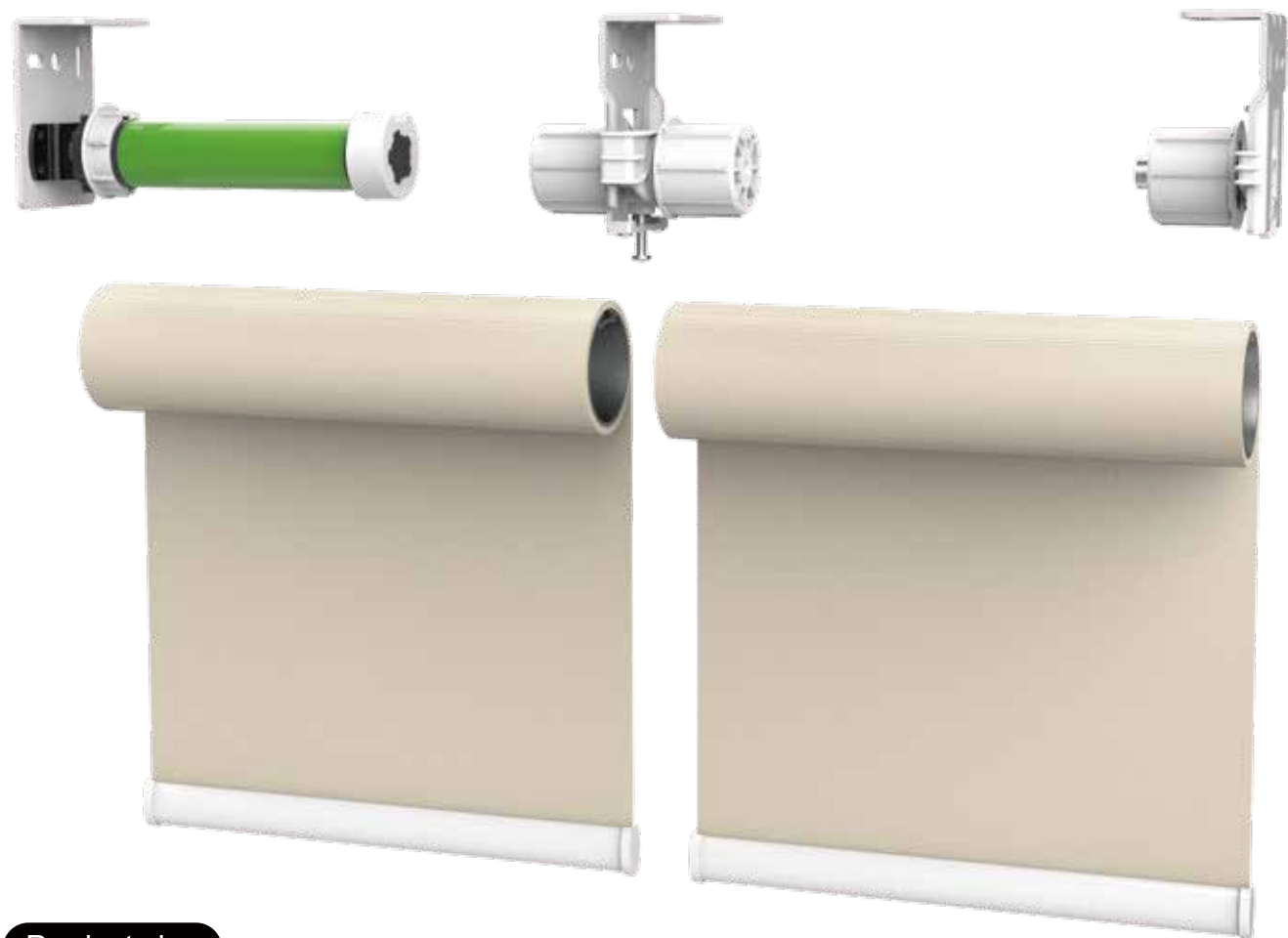

Product size

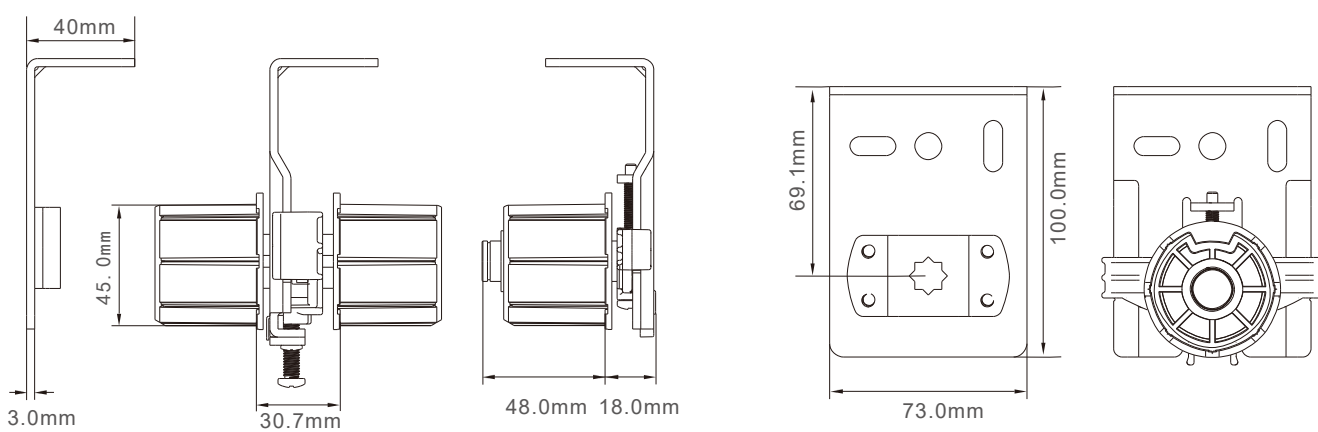

MDK50 motorized roller Blind system

Image	Name	Number	Material	Packaging	Remarks
	MDK50 Motor Head bracket	02.32.0055	A3,20#Steel		1. Slotted installation bracket adopted 3mm high-quality steel plate stamping and spraying manufacturing;
	MDK50 Motor middle Joint idler	03.32.0058	A3,20#Steel		2. The motor installation bracket is changed by changing the electrical machine fixed parts can be adapted to the motor of shaft and the motor of plum blossom head;
	MDK50 35 motor crown	04.32.0219	Pom		3. Tail end mounting seat and center support mounting seat built-in bearing, noise reduction, and lifespan;
	MDK50 electric roller Shutter system 35 spline wheel	04.32.0220	Pa6+30%gf		4. Fix the installation bracket first, and then fixed seat slot installation bracket middle, then fixed with screws, can be slightly adjusting the temperature to solve installation difficulties and safety issues the problem of uneven installation;
	50 Tube	04.06.0125	6063-T5		5. Middle bracket use axis link, external wear resistant shaft sleeve and bearing fit, higher precision;
					6. The main components are picking A3,20 # steel, pa6+30% gf, and resistant materials;
					7.Suitable for standard 50/63 groove pipes;groove pipes;

Installation size

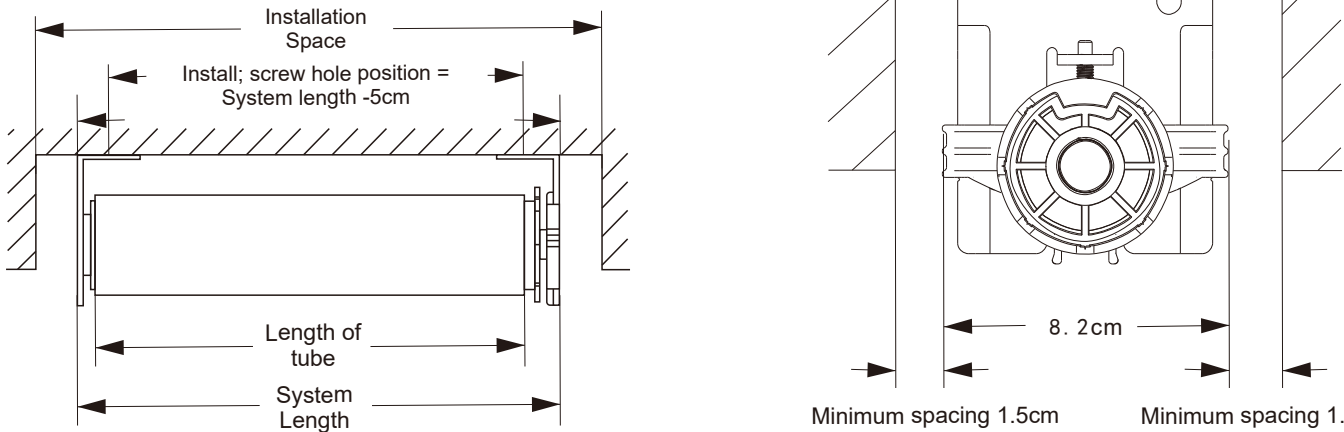

MDK63 motorized roller Blind system

Bracket thickness 3.5mm, thick and stable tail,
Center bracket installation bracket with bearings, smooth and noiseless

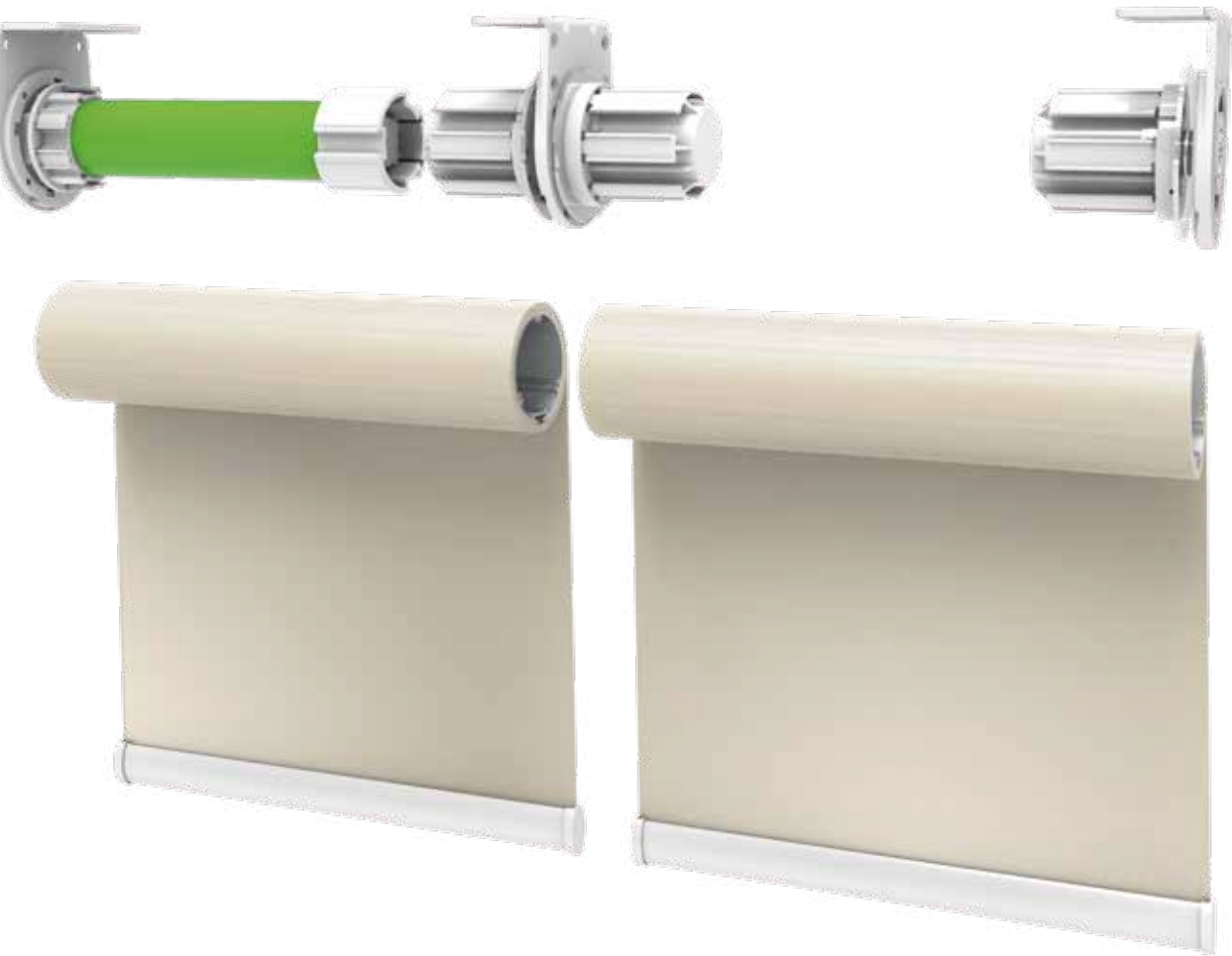

Product size

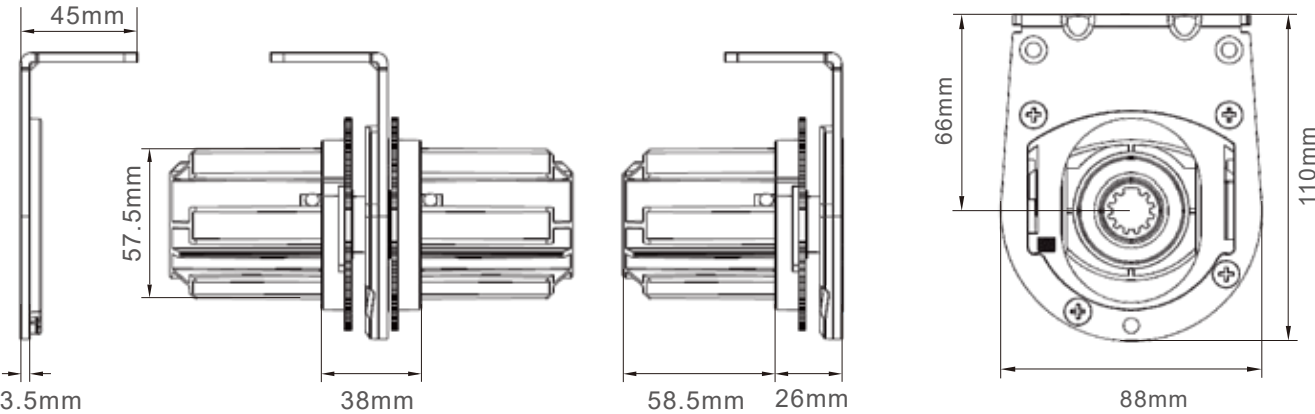

MDK63 motorized roller Blind system

Image	Name	Number	Material	Packaging	Remarks
	MDK63 bracket kit	03.32.0021 03.32.0022	High quality steel plate	1.Tail and center support intermediate components procurement Adjustable type, installation and disassembly Defecation; 2.Tailing and center support intermediate component belt Lock function to prevent falling of debris; 3.One motor drives multiple conveyors, It needs to be adjusted to make multiple frames of material Lower beam leveling; 4.Tail installation bracket and center bracket installation bracket Adjustable temperature; 5.Connection between tail and center support intermediate components; Tailing installation bracket and center support installation; Bracket communication to reduce inventory; 6. Key components for tail and center support linkage; The parts are made of die-casting materials, making them easy to use Life expectancy; 7.The installation bracket is 3mm thick and heavy; 8.Tailstock installation bracket and center bracket installation bracket Equipped with bearings, smooth and static operation;	
	MD K63 motor bracke	03.32.0023 03.32.0022	High quality steel plate		
	MDK63 idler (female)	03.32.0024	Zinc alloy+pc+ Pa66+30%gf		
	DK63 middle Joint idler (male)	03.32.0025	Zinc alloy+pc+ Pa66+30%gf		
	63 Tube 45 Motor crown	04.60.0196	Pa66+30%gf		
	C25 WR100 63 Tube wheel	04.60.0139	Pa66+30%gf		
	63 Tube	02.32.0055	6063-t5		

Installation size

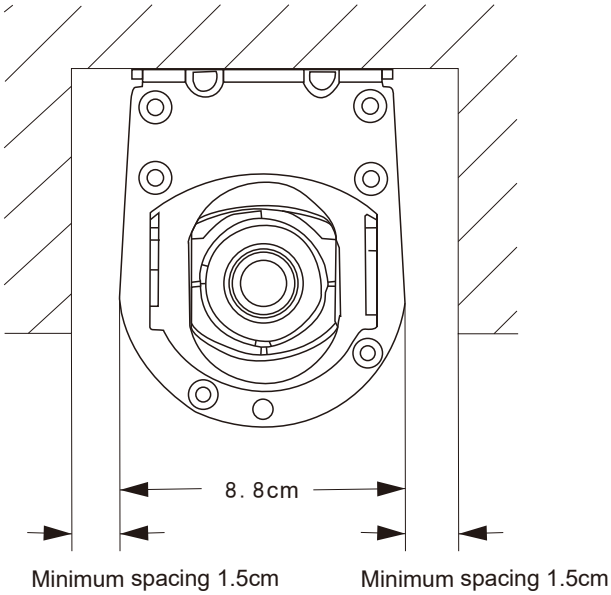
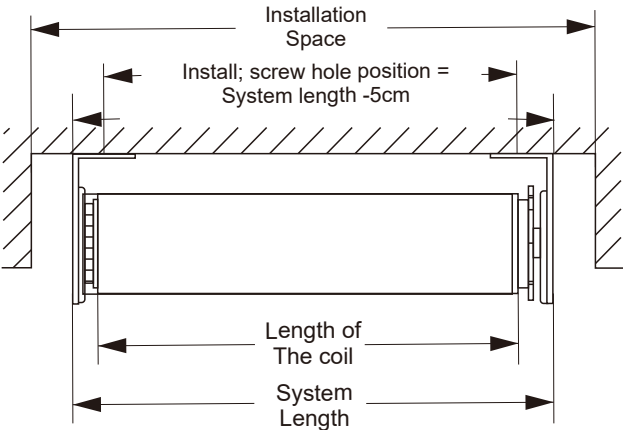

Electric wood venetian blind system

Seoul Electric wood venetian blind system

The spool can be selected with low-end winding to ensure unidirectional winding; high precision linear Spool lifting and leveling. The special slat turner drive structure ensures the system is stable and good sealing

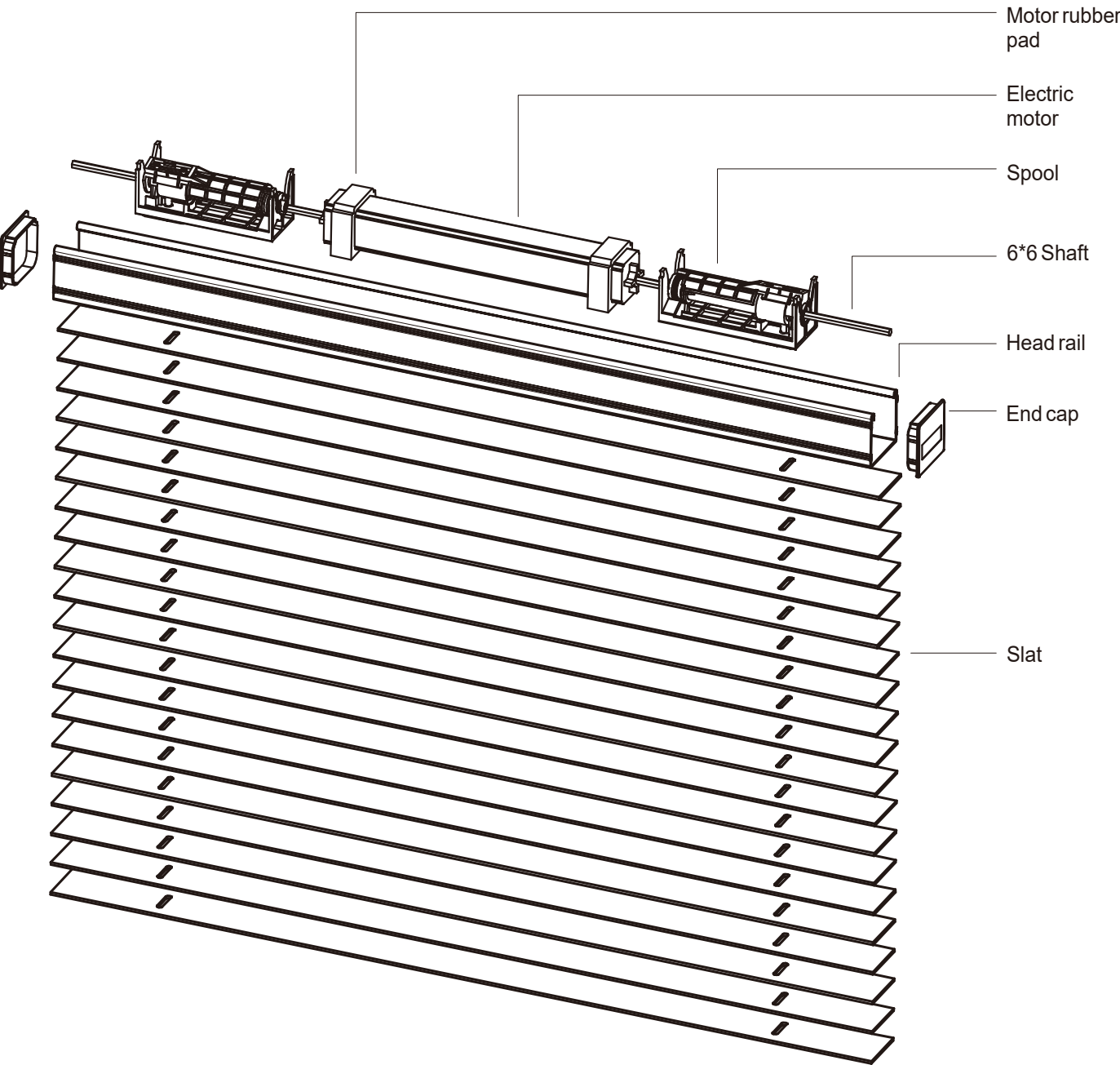

Electric wood venetian blind system

Seoul Electric wood venetian blind system

Image	Name	Number	Material	Colors	Remarks
	Seoul Electric spool	03070012	Pom+pa66+gf	White	Use for belt
	50 spring slat turner	03070029	Pom+pa66+gf	White	
	50 limiting spool	03070025	Pom+pa66+gf	White	For lifting ropes, Using the ladder belt Needs to be rope conversion
	50 slat turner	03070030	Pom+pa66+gf	White	
	Electric motor				
	Seoul-End cap	04070026	Pa66+gf	White	
	Seoul-Bracket	03070004	A3 Plate	Electroplate	250piece/box
	50 Head rail	04070032	6063-t5	White	
	6*6 steel shaft	04060617	A3	Electroplate	

Electric Aluminum Venetian Blind





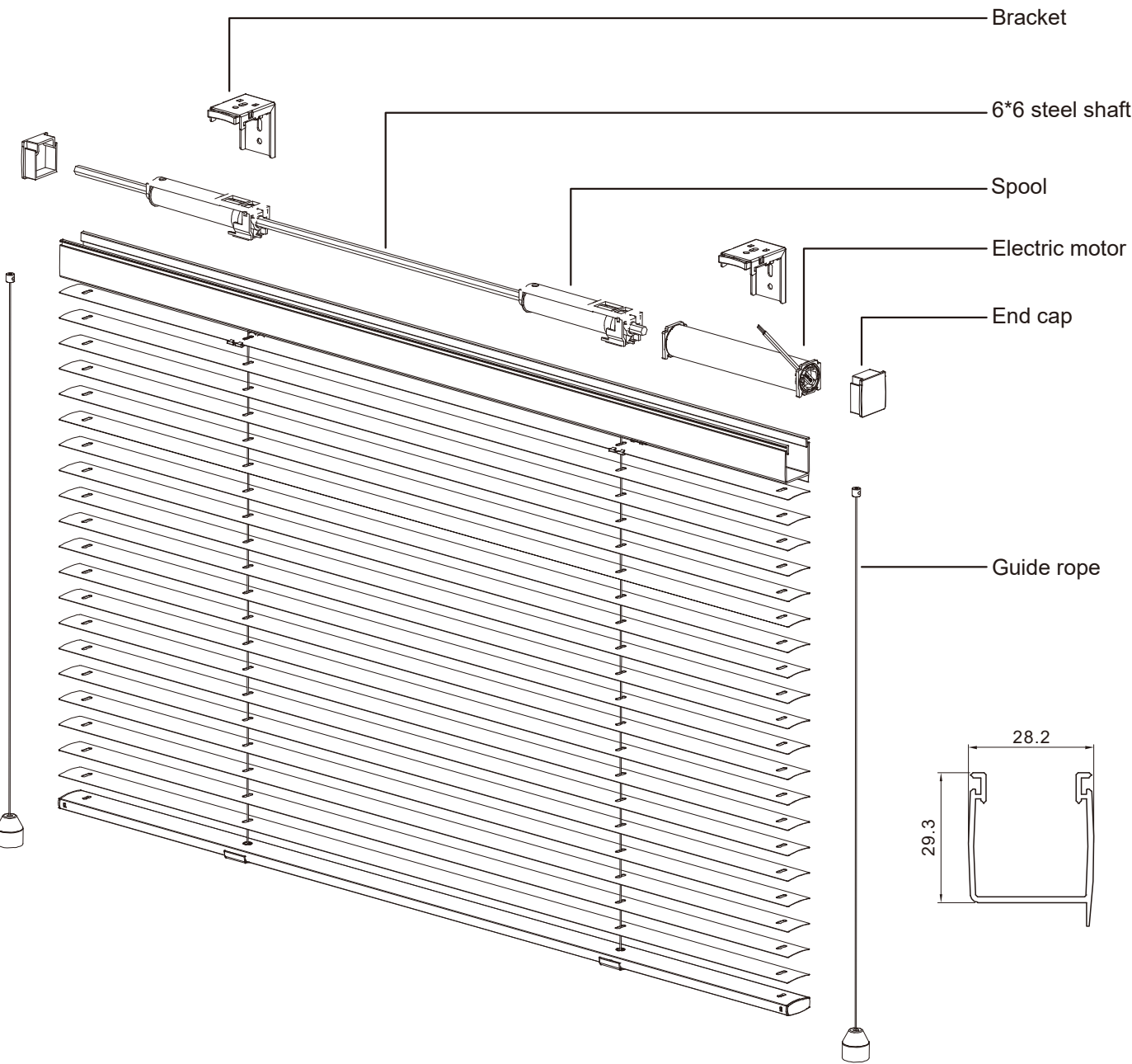

V25 Electric aluminum venetian blind

High precision linear spool, to ensure one-way work, lift and level the system;
Slat-turning drive structure, to ensure the system is labor-saving and stable, good sealing;

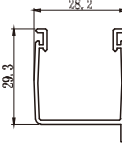

Electric aluminum venetian blind

V25 Electric aluminum venetian blind

Image	Name	Number	Material	Colors	Remarks
	25 Spool	03070026	Pom	White	
	Electric motor				
	25 Slat turner	03070028	Pom	White	
	25 End cap	04070069	Pom	White	
	25 Bracket	03070202	Stainless steel		
	25 Head rail	04070059	6063-t5	White	
	6*6 Steel shaft	04050021	Aluminum	Electroplate	



ELECTRIC HONEYCOMB BLINDS

In the same top rail, install two honeycomb curtain special motor, coupled with the day and night honeycomb curtain special control system, to achieve parallel top rail, upper and lower day and night curtains, two curtains can be controlled separately, can achieve linkage. 38, 45mm width of honeycomb curtain fabric, you can also use 25mm width of fabric, the main track width 50mm, height 36mm, can be 2.4 meters wide, the height of 3 meters within the day and night honeycomb curtain, the maximum load-bearing no-load in 4kg, labor-saving ratio is greater than 25%.

Electric Day and Night Blinds System

Good transparency and shading performance of the amplitude,
Please change according to specific needs

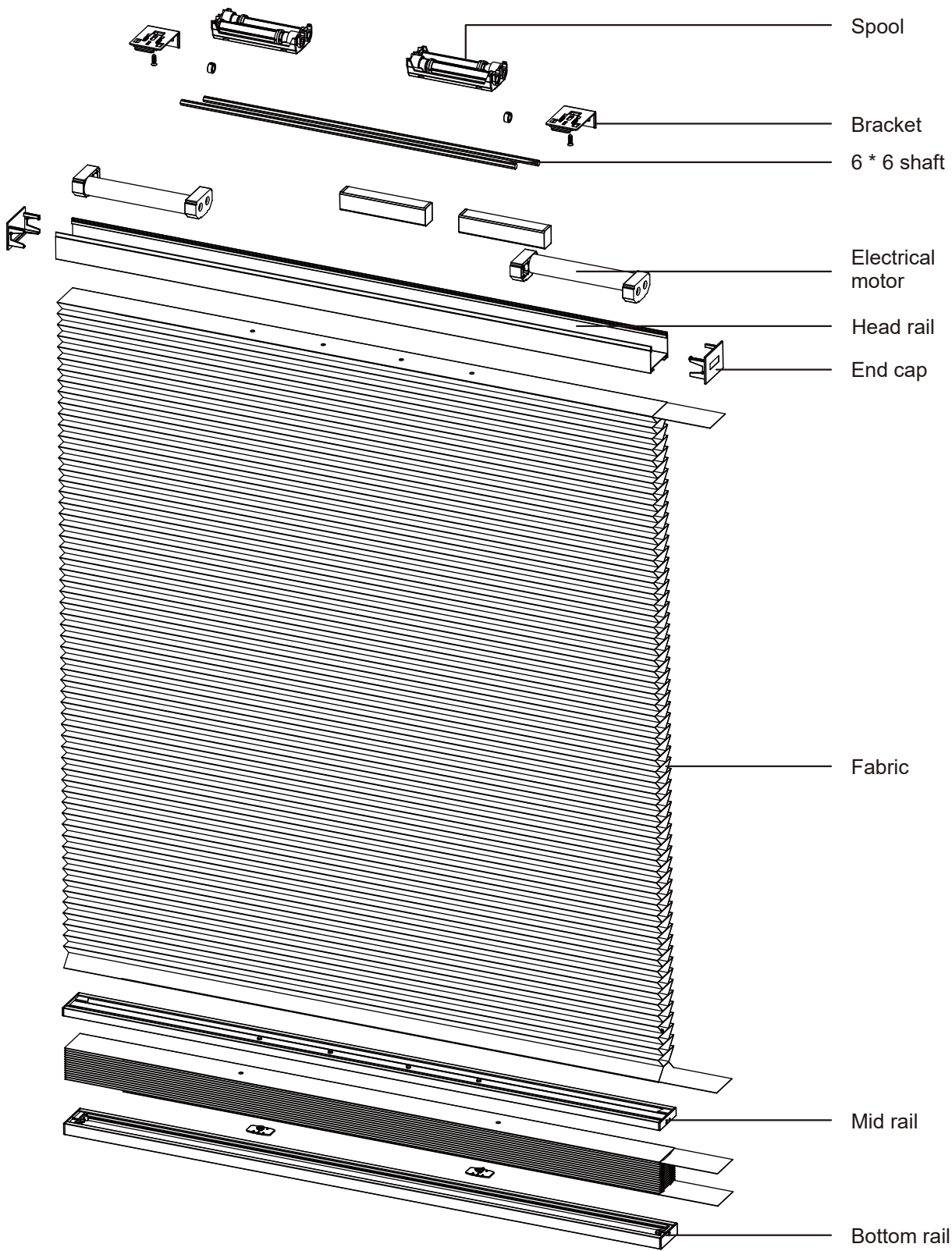

Electric Day And Night Blinds System

Good transparency and shading performance of the amplitude, please change according to specific needs

Image	Name	Number	Material	Features
	45 top rail	04090135	Aluminum alloy	<p>In the same top rail, install two honeycomb curtain special motor, coupled with the day and night honeycomb curtain special control system, to achieve parallel top rail, upper and lower day and night curtains, two curtains can be controlled separately, can achieve linkage. 38, 45mm width of honeycomb curtain fabric, you can also use 25mm width of fabric, the main track width 50mm, height 36mm, can be 2.4 meters wide, the height of 3 meters within the day and night honeycomb curtain, the maximum load-bearing no-load in 4kg, labor-saving ratio is greater than 25%;</p>
	Parallel left and Right spool	03090102 03090103	Pa66+30%gf+Pom	
	L bracket	03061614	A3	
	Motor base	04090156	Tpe	
	Electrical motor			
	25/38/45mid rail	04090139 04090140 04090141	Aluminum alloy	
	25/38/45 Bottom rail end cap	04090128 04090130 04090132	PA66	
	25/38/45mid rail	04090136 04090137 04090138	Aluminum alloy	
	Rivet D5*4	08080107	Copper alloy	
	25/38/45 Mid rail end cap	04090127 04090129 04090131	Pa66	
	Winding component	03090109	Pc	
	6*6 shaft	04060617	45#Steel	

ELECTRIC
DRAPERY CURTAIN
SYSTEM

Drapery curtain are a perfect choice for home curtains, colorful and brilliant
Live. Open the curtains and start the happy life of your family.
The curtain track system decorated by JADY has two characters: "noiseless and smooth "is the first to highlight the true" static and smooth "pulley track system, return us to a peaceful, environmentally friendly, harmonious, and warm home.



NOISELESS AND SMOOTH

Quiet, environmentally friendly, harmonious, and warm family

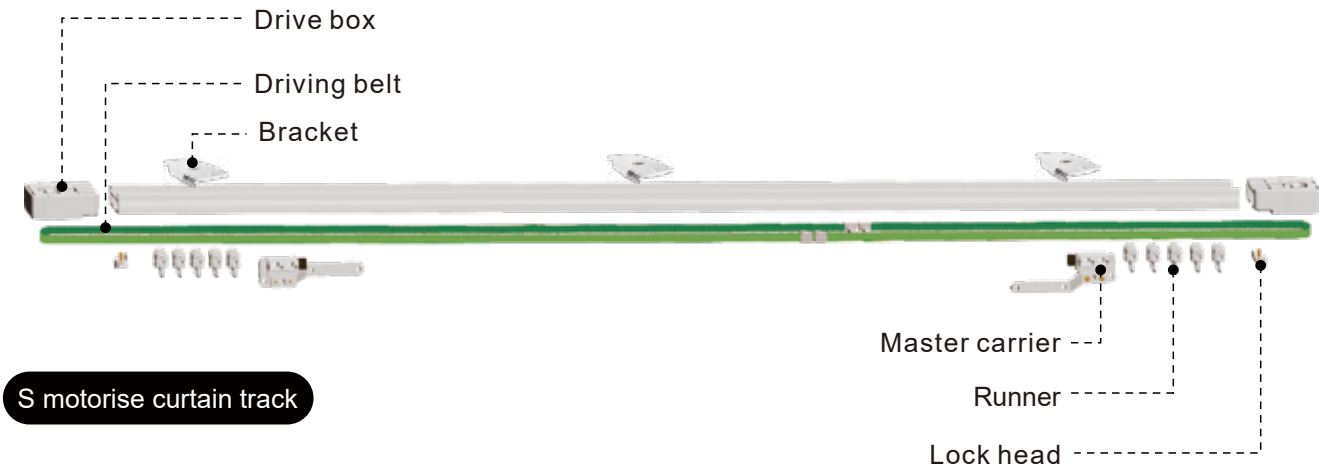

S motorise curtain track



D motorise curtain track





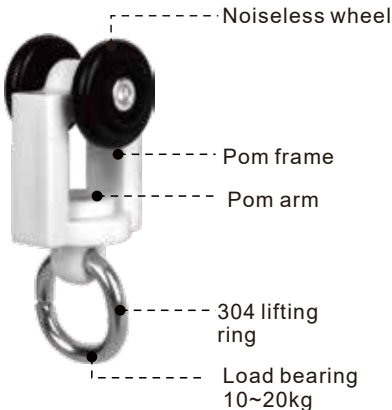



Electric runner Electric noiseless Runner Electric noiseless Runner Electric noiseless Runner

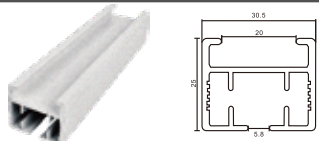

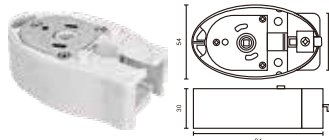
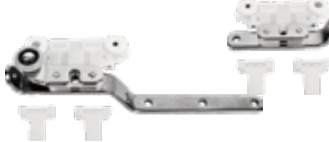
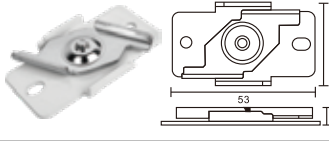





S motorise curtain track

Smooth and beautiful,flexible and convenient operation
The material is made of high quality materials such as aluminum, A3 sheet, POM etc

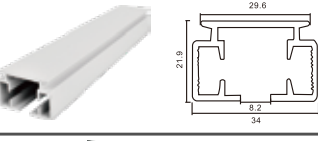
Image	Name	Number	Material	Selective Color	Packaging
	S electric track	04410010	Aluminum	White	
	S drive belt	04320009			
	S drive box	03410003	Pom sus white	White	
	S master carrier	03410004	Pom sus white	Aluminum	
	S ceiling bracket	03410006	A3 Plate	White	
	S lock head	03410007	A3 Plate	White	
	S inside connector	03410078	Aluminum	White	
	S outside connector	03410079	Aluminum	White	
	S noiseless runner	03010034	Hdpe、pom	White	

D motorise curtain track

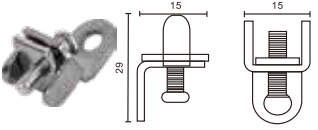
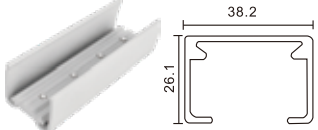
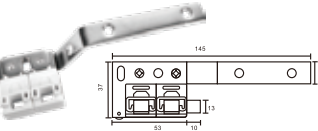
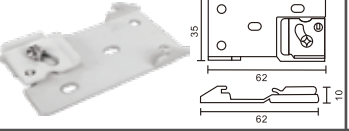
Smooth and beautiful,flexible and convenient operation
The material is made of high quality materials such as aluminum, A3 sheet, POM etc

Image	Name	Number	Material	Colors	Packaging
	D electric track	04410010	Aluminum	White	
	D drive belt	04320009		White	
	D drive box-I	0341010	Pom sus white	White	
	D drive box-II	0341011	Pom	White	
	D drive box- III	0340112	Pom,pa6+30%gf	White	
	D lock head	0341016		White	
	D outside connector	03410013	Aluminum	White	
	D master carrier	03410005	Pom sus white	White	
	D celing bracket	0341015	A3 plate	White	
	D noiseless runner	03010035	Hdpe、pom	White	



Performance test report of roller blinds SGS certification in the United States

Creating the Best Window
Covering Material Supplier in China

